

12578 1961
 CASH BK R 51-5000
 TYPE deed pg 505-512 C/O COMP SCAN
 FEE 122.50 OF deed LEGAL PG MC - FV -
 RECEIVED
 OCT 4 11 05 AM '93
 DEEDS
 DOUGLAS COUNTY, NE

Return
 210 N. Dodge St.
 Omaha, Ne 68102
 Bruce Brune

BOOK 1961 PAGE 565

WOODBIDGE SUBDIVISION

LOTS 1 THRU 164, INCLUSIVE AND OUTLOTS 1 & 2
 PART OF THE SE 1/4, SECTION 26, T. 16 N., R. 12 E. OF
 DOUGLAS COUNTY, NEBRASKA

SW 5/8
 S 5/8

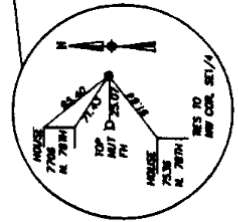

§ CURVE DATA

CURVE	DELTA	RADIUS	ARC TANGENT	BEARING	CHORD
C1	69°07'00"	688.00	23.28	N 29°56'10" E	71.28
C2	69°07'00"	688.00	161.73	S 20°33'47" W	101.81
C3	69°07'00"	300.00	62.34	S 84°29'40" W	60.40
C4	19°16'40"	324.00	62.34	S 71°11'15" E	62.03
C5	27°44'16"	300.00	118.00	S 74°25'01" E	111.28
C6	17°04'00"	300.00	62.46	N 85°40'21" E	68.12
C7	10°56'30"	300.00	153.40	S 09°42'30" W	153.34
C8	18°11'18"	300.00	62.70	N 62°23'10" W	62.48
C9	18°11'18"	300.00	62.70	S 62°23'10" E	62.48
C10	17°43'30"	1000.00	200.00	N 83°34'30" E	224.82
C11	46°20'00"	225.00	162.00	S 66°41'30" W	176.16
C12	43°20'00"	225.00	176.33	N 21°41'30" E	166.20

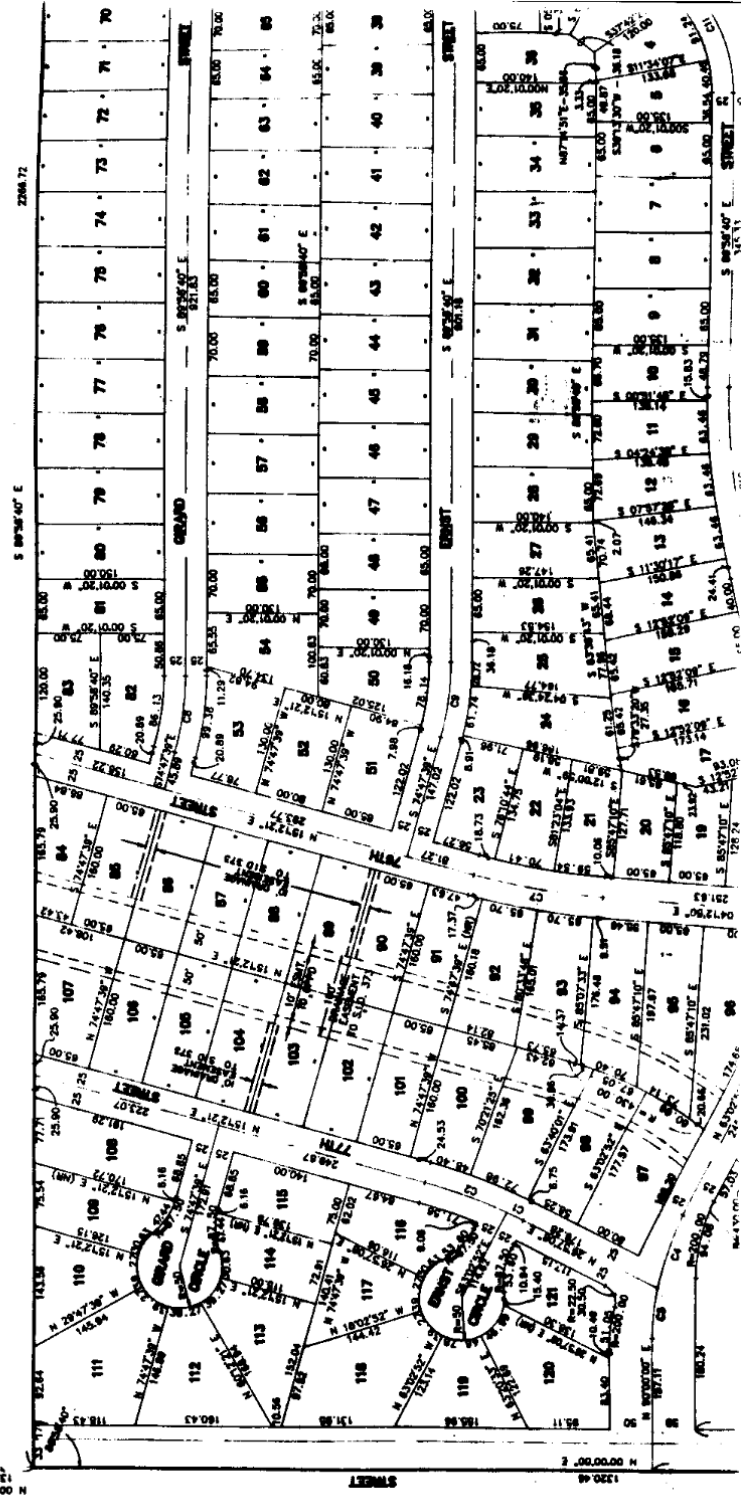

C0	571.70'	284.00	62.79	46.86	N 62°23'16" W	62.461
C10	1753.20'	1000.00	225.00	172.86	S 82°39'35" E	88.48
C11	4878.01'	225.00	183.19	97.02	S 84°41'50" W	224.52
C12	4329.96'	225.00	170.23	86.42	N 21°41'50" E	176.16
C13	28107.20'	325.00	141.83	72.12	S 77°50'40" W	164.20
C14	28987.90'	450.00	184.52	94.85	N 77°02'40" E	140.81
						194.87

BOOK 1961 PAGE 567

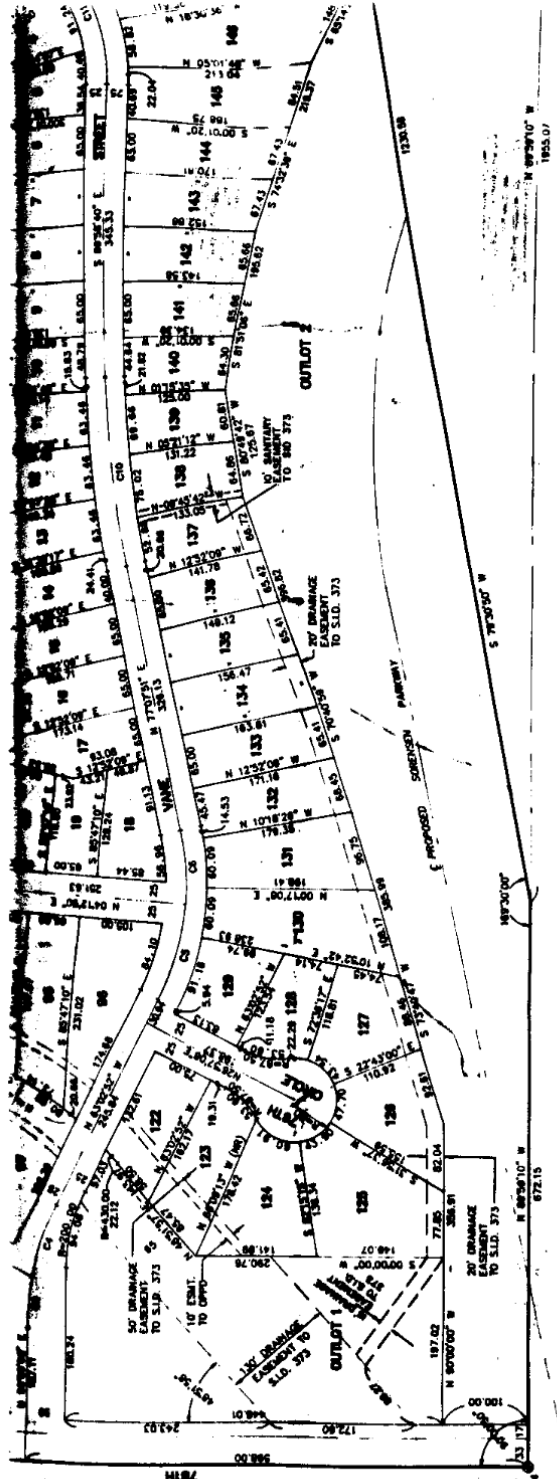
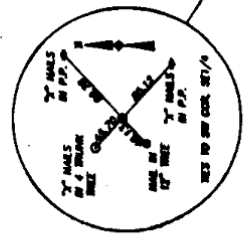

SURVEYOR'S CERTIFICATE

I, CHARLES W. AHERN, A REGISTERED LAND SURVEYOR IN THE STATE OF NEBRASKA, DO HEREBY CERTIFY THAT A SURVEY OF THE OUTER BOUNDARIES OF THE SOUTHWEST QUARTER OF SECTION 26, T. 1 N. R. 12 E. OF THE 6TH P.M. DOUGLAS COUNTY, NEBRASKA, WAS MADE BY ME OR UNDER MY CLOSE PERSONAL SUPERVISION AND THAT THE SURVEY WAS MADE IN ACCORDANCE WITH THE REQUIREMENTS OF THE NEBRASKA SURVEYING ACT AND THE NEBRASKA SURVEYING REGULATIONS. THE LIMITS AND BOUNDARIES OF SAID PLAT ARE AS FOLLOWS:

BEING AT THE SOUTHWEST CORNER OF THE SOUTHWEST QUARTER OF SECTION 26, T. 1 N. R. 12 E. OF THE 6TH P.M. DOUGLAS COUNTY, NEBRASKA; THENCE ALONG THE WEST LINE OF SAID SOUTHWEST QUARTER, INTERVENE (AS SHOWN BEARING), 1326.44 FEET; THENCE S89°50'47\"/>

1) ALONG SAID CURVE, HAVING A RADIUS OF 3718.43 FEET AND A CHORD BEARING S72°07'48\"/>

2) ALONG SAID CURVE, HAVING A RADIUS OF 3718.43 FEET AND A CHORD BEARING S72°07'48\"/>

3) ALONG SAID CURVE, HAVING A RADIUS OF 3718.43 FEET AND A CHORD BEARING S72°07'48\"/>

4) S117°13'12\"/>

5) S117°13'12\"/>

6) S117°13'12\"/>

7) S117°13'12\"/>

THENCE ALONG SAID SOUTH LINE, HEREBY'S 672.15 FEET TO THE POINT OF BEGINNING, CONTAINING AN AREA OF 64.086 ACRES, MORE OR LESS.

DATED THIS 5th DAY OF June, 1962 A.D.

Charles W. Ahern
 CHARLES W. AHERN
 REGISTERED LAND SURVEYOR L.S. 112



**KIRKHAM ARCHITECTS
 ENGINEERS
 MICHAEL PLANNERS
 AND ASSOCIATES**

5710 WEST DODGE ROAD - P.O. BOX 24629, OMAHA, NE 68124
 402 - 593 - 5930



COUNTY ENGINEER
 THIS PLAT OF WOODBRIDGE SUBDIVISION
 ENGINEER'S OFFICE ON THE 25 DAY

BU

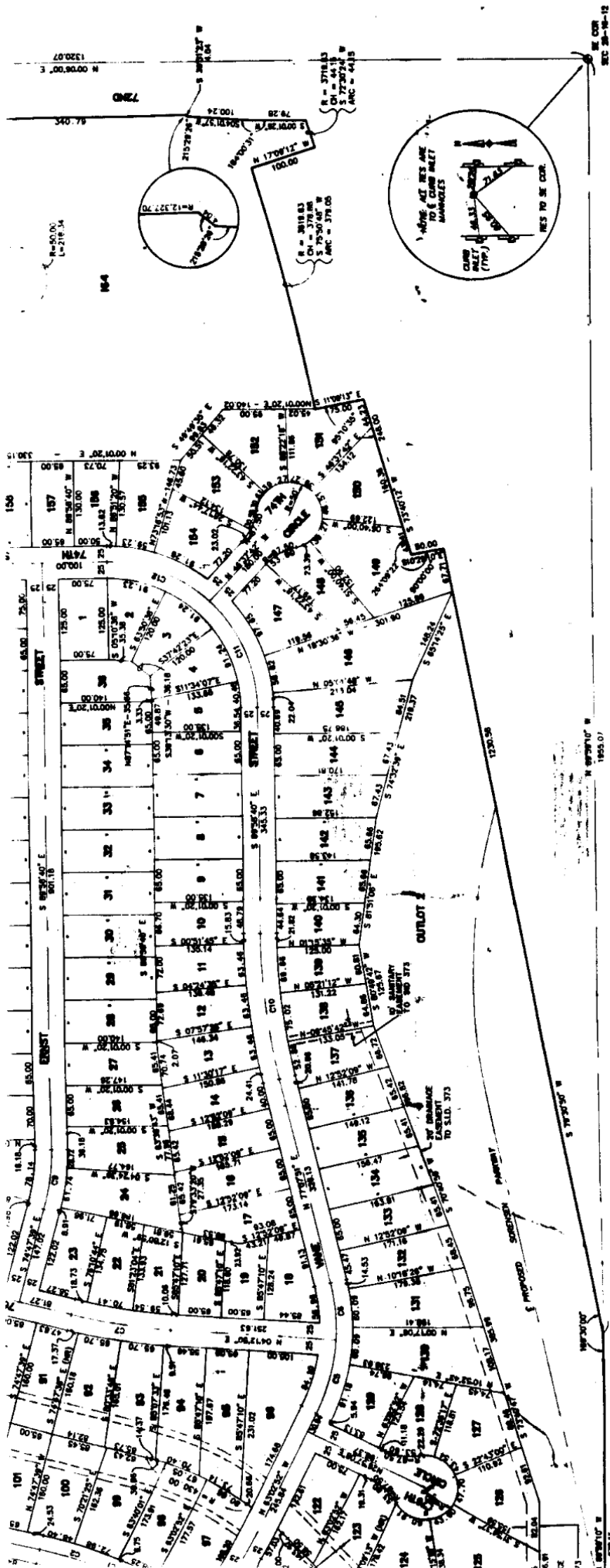

800K 1961 PAGE 568

NOTES
 DIRECT VEHICULAR ACCESS FROM LOTS 143 AND 144 TO THE CAMP MEET MANHOLES FROM LOTS 143 AND 144 IS THROUGH LOTS 145, 146, 147, 148, 149, 150, 151, 152, 153, 154, 155, 156, 157, 158, 159, 160, 161, 162, 163, 164, 165, 166, 167, 168, 169, 170, 171, 172, 173, 174, 175, 176, 177, 178, 179, 180, 181, 182, 183, 184, 185, 186, 187, 188, 189, 190, 191, 192, 193, 194, 195, 196, 197, 198, 199, 200, 201, 202, 203, 204, 205, 206, 207, 208, 209, 210, 211, 212, 213, 214, 215, 216, 217, 218, 219, 220, 221, 222, 223, 224, 225, 226, 227, 228, 229, 230, 231, 232, 233, 234, 235, 236, 237, 238, 239, 240, 241, 242, 243, 244, 245, 246, 247, 248, 249, 250, 251, 252, 253, 254, 255, 256, 257, 258, 259, 260, 261, 262, 263, 264, 265, 266, 267, 268, 269, 270, 271, 272, 273, 274, 275, 276, 277, 278, 279, 280, 281, 282, 283, 284, 285, 286, 287, 288, 289, 290, 291, 292, 293, 294, 295, 296, 297, 298, 299, 300, 301, 302, 303, 304, 305, 306, 307, 308, 309, 310, 311, 312, 313, 314, 315, 316, 317, 318, 319, 320, 321, 322, 323, 324, 325, 326, 327, 328, 329, 330, 331, 332, 333, 334, 335, 336, 337, 338, 339, 340, 341, 342, 343, 344, 345, 346, 347, 348, 349, 350, 351, 352, 353, 354, 355, 356, 357, 358, 359, 360, 361, 362, 363, 364, 365, 366, 367, 368, 369, 370, 371, 372, 373, 374, 375, 376, 377, 378, 379, 380, 381, 382, 383, 384, 385, 386, 387, 388, 389, 390, 391, 392, 393, 394, 395, 396, 397, 398, 399, 400, 401, 402, 403, 404, 405, 406, 407, 408, 409, 410, 411, 412, 413, 414, 415, 416, 417, 418, 419, 420, 421, 422, 423, 424, 425, 426, 427, 428, 429, 430, 431, 432, 433, 434, 435, 436, 437, 438, 439, 440, 441, 442, 443, 444, 445, 446, 447, 448, 449, 450, 451, 452, 453, 454, 455, 456, 457, 458, 459, 460, 461, 462, 463, 464, 465, 466, 467, 468, 469, 470, 471, 472, 473, 474, 475, 476, 477, 478, 479, 480, 481, 482, 483, 484, 485, 486, 487, 488, 489, 490, 491, 492, 493, 494, 495, 496, 497, 498, 499, 500, 501, 502, 503, 504, 505, 506, 507, 508, 509, 510, 511, 512, 513, 514, 515, 516, 517, 518, 519, 520, 521, 522, 523, 524, 525, 526, 527, 528, 529, 530, 531, 532, 533, 534, 535, 536, 537, 538, 539, 540, 541, 542, 543, 544, 545, 546, 547, 548, 549, 550, 551, 552, 553, 554, 555, 556, 557, 558, 559, 560, 561, 562, 563, 564, 565, 566, 567, 568, 569, 570, 571, 572, 573, 574, 575, 576, 577, 578, 579, 580, 581, 582, 583, 584, 585, 586, 587, 588, 589, 590, 591, 592, 593, 594, 595, 596, 597, 598, 599, 600, 601, 602, 603, 604, 605, 606, 607, 608, 609, 610, 611, 612, 613, 614, 615, 616, 617, 618, 619, 620, 621, 622, 623, 624, 625, 626, 627, 628, 629, 630, 631, 632, 633, 634, 635, 636, 637, 638, 639, 640, 641, 642, 643, 644, 645, 646, 647, 648, 649, 650, 651, 652, 653, 654, 655, 656, 657, 658, 659, 660, 661, 662, 663, 664, 665, 666, 667, 668, 669, 670, 671, 672, 673, 674, 675, 676, 677, 678, 679, 680, 681, 682, 683, 684, 685, 686, 687, 688, 689, 690, 691, 692, 693, 694, 695, 696, 697, 698, 699, 700, 701, 702, 703, 704, 705, 706, 707, 708, 709, 710, 711, 712, 713, 714, 715, 716, 717, 718, 719, 720, 721, 722, 723, 724, 725, 726, 727, 728, 729, 730, 731, 732, 733, 734, 735, 736, 737, 738, 739, 740, 741, 742, 743, 744, 745, 746, 747, 748, 749, 750, 751, 752, 753, 754, 755, 756, 757, 758, 759, 760, 761, 762, 763, 764, 765, 766, 767, 768, 769, 770, 771, 772, 773, 774, 775, 776, 777, 778, 779, 780, 781, 782, 783, 784, 785, 786, 787, 788, 789, 790, 791, 792, 793, 794, 795, 796, 797, 798, 799, 800, 801, 802, 803, 804, 805, 806, 807, 808, 809, 810, 811, 812, 813, 814, 815, 816, 817, 818, 819, 820, 821, 822, 823, 824, 825, 826, 827, 828, 829, 830, 831, 832, 833, 834, 835, 836, 837, 838, 839, 840, 841, 842, 843, 844, 845, 846, 847, 848, 849, 850, 851, 852, 853, 854, 855, 856, 857, 858, 859, 860, 861, 862, 863, 864, 865, 866, 867, 868, 869, 870, 871, 872, 873, 874, 875, 876, 877, 878, 879, 880, 881, 882, 883, 884, 885, 886, 887, 888, 889, 890, 891, 892, 893, 894, 895, 896, 897, 898, 899, 900, 901, 902, 903, 904, 905, 906, 907, 908, 909, 910, 911, 912, 913, 914, 915, 916, 917, 918, 919, 920, 921, 922, 923, 924, 925, 926, 927, 928, 929, 930, 931, 932, 933, 934, 935, 936, 937, 938, 939, 940, 941, 942, 943, 944, 945, 946, 947, 948, 949, 950, 951, 952, 953, 954, 955, 956, 957, 958, 959, 960, 961, 962, 963, 964, 965, 966, 967, 968, 969, 970, 971, 972, 973, 974, 975, 976, 977, 978, 979, 980, 981, 982, 983, 984, 985, 986, 987, 988, 989, 990, 991, 992, 993, 994, 995, 996, 997, 998, 999, 1000.

COUNTY ENGINEER'S CERTIFICATE

THIS PLAT OF WOODRIDGE SUBDIVISION WAS REVIEWED BY THE DOUGLAS COUNTY ENGINEER'S OFFICE ON THIS 25 DAY OF JUNE, 1962 A.D.



**KIRKHAM ARCHITECTS
 ENGINEERS
 MICHAEL PLANNERS
 AND ASSOCIATES**



910 WEST DODGE ROAD - P.O. BOX 24629, OMAHA, NE 68124
 402-363-6530



WOODBRIIDGE SUBDIVISION

1 THRU 164, INCLUSIVE AND OUTLOTS 1 & 2

SE 1/4, SECTION 26, T. 16 N., R. 12 E. OF THE 6TH P.M.

DOUGLAS COUNTY, NEBRASKA

BOOK 1961 PAGE 570

569

ACKNOWLEDGEMENT

STATE OF NEBRASKA }
COUNTY OF DOUGLAS }

ON THIS 30th DAY OF JULY, 1992, A.D., BEFORE ME A NOTARY PUBLIC IN AND FOR SAID COUNTY PERSONALLY CAME THE ABOVE NAMED ROBERT P. HODGSON, WHO IS PERSONALLY KNOWN TO ME TO BE THE IDENTICAL PERSON WHOSE NAME IS AFFIXED TO THE INSTRUMENT, AND HE ACKNOWLEDGES THE EXECUTION THEREOF TO BE HIS VOLUNTARY ACT AND DEED.

WITNESS MY HAND AND OFFICIAL SEAL THE LAST DATE AFORESAID.

Robert M. Miller
NOTARY PUBLIC

MY COMMISSION EXPIRES ON THE 10th DAY OF May, 1995 A.D.



ACKNOWLEDGEMENT

STATE OF NEBRASKA }
COUNTY OF DOUGLAS }

ON THIS 30th DAY OF JULY, 1992, A.D., BEFORE ME A NOTARY PUBLIC IN AND FOR SAID COUNTY PERSONALLY CAME THE ABOVE NAMED ROBERT P. HODGSON, WHO IS PERSONALLY KNOWN TO ME TO BE THE IDENTICAL PERSON WHOSE NAME IS AFFIXED TO THE INSTRUMENT, AND SHE ACKNOWLEDGES THE EXECUTION THEREOF TO BE HER VOLUNTARY ACT AND DEED.

WITNESS MY HAND AND OFFICIAL SEAL THE LAST DATE AFORESAID.

Robert M. Miller
NOTARY PUBLIC

MY COMMISSION EXPIRES ON THE 10th DAY OF May, 1995 A.D.



ACKNOWLEDGEMENT

STATE OF NEBRASKA }
COUNTY OF DOUGLAS }

ON THIS 30th DAY OF JULY, 1992, A.D., BEFORE ME A NOTARY PUBLIC IN AND FOR SAID COUNTY PERSONALLY CAME THE ABOVE NAMED ROBERT P. HODGSON, WHO IS PERSONALLY KNOWN TO ME TO BE THE IDENTICAL PERSON WHOSE NAME IS AFFIXED TO THE INSTRUMENT, AND HE ACKNOWLEDGES THE EXECUTION THEREOF TO BE HIS VOLUNTARY ACT AND DEED.

WITNESS MY HAND AND OFFICIAL SEAL THE LAST DATE AFORESAID.

Robert M. Miller
NOTARY PUBLIC



COUNTY TREASURER'S CERTIFICATE

THIS IS TO CERTIFY THAT I FIND NO REGULAR OR SPECIAL TAXES DUE OR DELINQUENT AND NO PROPERTY DESCRIBED IN THE SURVEYOR'S CERTIFICATE AND EMBRACED IN THIS PLAT AS BEING SUBJECT TO TAXES IN THE RECORDS OF THIS OFFICE.

DATED THIS 20th DAY OF July, 1992, A.D.

Robert M. Miller
COUNTY TREASURER



APPROVAL OF CITY PLANNING BOARD

THIS PLAT OF WOODBRIDGE SUBDIVISION WAS APPROVED BY THE CITY PLANNING BOARD OF THE CITY OF OMAHA THIS 1st DAY OF July, 1992, A.D.

Robert M. Miller
CHAIRMAN

DOMA L. HESSEN
Donna L. Hessen

ROBERT J. HORNE, VICE-PRESIDENT
FIRST NATIONAL BANK OF OMAHA

CHARLES P. HANCOCK
Charles P. Hancock

CORPORATION ACKNOWLEDGEMENT

STATE OF NEBRASKA }
COUNTY OF DOUGLAS } SS

ON THIS 30th DAY OF JULY, 1952, A.D., BEFORE ME A NOTARY PUBLIC IN AND FOR SAID COUNTY PERSONALLY CAME THE ABOVE NAMED ROBERT J. HORNE, VICE-PRESIDENT, AND CHARLES P. HANCOCK, PRESIDENT, OF SAID CORPORATION, WHO IS PERSONALLY KNOWN TO ME TO BE THE IDENTICAL PERSON WHOSE NAME IS AFFIXED TO THE INSTRUMENT AS PRESIDENT OF SAID CORPORATION, AND HE ACKNOWLEDGES THE EXECUTION THEREOF TO BE HIS VOLUNTARY ACT AND DEED, AND THE ACKNOWLEDGES THE EXECUTION THEREOF TO BE HIS VOLUNTARY ACT AND DEED, AND THE CORPORATE SEAL OF SAID CORPORATION WAS HERETO AFFIXED BY ITS AUTHORITY.

WITNESS MY HAND AND OFFICIAL SEAL THE LAST DATE AFORESAID.

Donna L. Hessen
NOTARY PUBLIC

MY COMMISSION EXPIRES ON THE 31st DAY OF May, 1952, A.D.



CORPORATION ACKNOWLEDGEMENT

STATE OF NEBRASKA }
COUNTY OF DOUGLAS } SS

ON THIS 30th DAY OF JULY, 1952, A.D., BEFORE ME A NOTARY PUBLIC IN AND FOR SAID COUNTY PERSONALLY CAME THE ABOVE NAMED ROBERT J. HORNE, VICE-PRESIDENT, FIRST NATIONAL BANK OF OMAHA, A NEBRASKA CORPORATION, WHO IS PERSONALLY KNOWN TO ME TO BE THE IDENTICAL PERSON WHOSE NAME IS AFFIXED TO THE INSTRUMENT AS PRESIDENT OF SAID CORPORATION, AND HE ACKNOWLEDGES THE EXECUTION THEREOF TO BE HIS VOLUNTARY ACT AND DEED, AND THE ACKNOWLEDGES THE EXECUTION THEREOF TO BE HIS VOLUNTARY ACT AND DEED, AND THE CORPORATE SEAL OF SAID CORPORATION WAS HERETO AFFIXED BY ITS AUTHORITY.

WITNESS MY HAND AND OFFICIAL SEAL THE LAST DATE AFORESAID.

Donna L. Hessen
NOTARY PUBLIC

MY COMMISSION EXPIRES ON THE 31st DAY OF May, 1952, A.D.



ON THIS 30th DAY OF JULY, 1952, A.D., BEFORE ME A NOTARY PUBLIC IN AND FOR SAID COUNTY PERSONALLY CAME THE ABOVE NAMED CHARLES P. HANCOCK, WHO IS PERSONALLY KNOWN TO ME TO BE THE IDENTICAL PERSON WHOSE NAME IS AFFIXED TO THE INSTRUMENT, AND HE ACKNOWLEDGES THE EXECUTION THEREOF TO BE HIS VOLUNTARY ACT AND DEED.

WITNESS MY HAND AND OFFICIAL SEAL THE LAST DATE AFORESAID.

Donna M. Hussen
NOTARY PUBLIC

MY COMMISSION EXPIRES ON THE 31st DAY OF May, 1952, A.D.



ACKNOWLEDGEMENT

STATE OF NEBRASKA }
COUNTY OF DOUGLAS } SS

ON THIS 30th DAY OF JULY, 1952, A.D., BEFORE ME A NOTARY PUBLIC IN AND FOR SAID COUNTY PERSONALLY CAME THE ABOVE NAMED CHARLES P. HANCOCK, WHO IS PERSONALLY KNOWN TO ME TO BE THE IDENTICAL PERSON WHOSE NAME IS AFFIXED TO THE INSTRUMENT, AND SHE ACKNOWLEDGES THE EXECUTION THEREOF TO BE HER VOLUNTARY ACT AND DEED.

WITNESS MY HAND AND OFFICIAL SEAL THE LAST DATE AFORESAID.

Donna M. Hussen
NOTARY PUBLIC

MY COMMISSION EXPIRES ON THE 31st DAY OF May, 1952, A.D.



ACKNOWLEDGEMENT

STATE OF NEBRASKA }
COUNTY OF DOUGLAS } SS

ON THIS 30th DAY OF JULY, 1952, A.D., BEFORE ME A NOTARY PUBLIC IN AND FOR SAID COUNTY PERSONALLY CAME THE ABOVE NAMED SALLY A. LARSEN, WHO IS PERSONALLY KNOWN TO ME TO BE THE IDENTICAL PERSON WHOSE NAME IS AFFIXED TO THE INSTRUMENT, AND SHE ACKNOWLEDGES THE EXECUTION THEREOF TO BE HER VOLUNTARY ACT AND DEED.

WITNESS MY HAND AND OFFICIAL SEAL THE LAST DATE AFORESAID.

Donna M. Hussen
NOTARY PUBLIC

MY COMMISSION EXPIRES ON THE 31st DAY OF May, 1952, A.D.



KRM
KIRKHAM
MICHAEL
AND ASSOCIATES
ARCHITECTS
ENGINEERS
PLANNERS

100 WEST DOCKE ROAD - P.O. BOX 1000, OMAHA, NE 68101
402 - 551 - 8200

ON THIS 30th DAY OF July, 1992, A.D., BEFORE ME A NOTARY PUBLIC IN AND FOR SAID COUNTY PERSONALLY CAME THE ABOVE NAMED SALLY A. LARSEN, WHO IS PERSONALLY KNOWN TO ME TO BE THE IDENTICAL PERSON WHOSE NAME IS AFFIXED TO THE INSTRUMENT, AND SHE ACKNOWLEDGES THE EXECUTION THEREOF TO BE HER VOLUNTARY ACT AND DEED.

WITNESS MY HAND AND OFFICIAL SEAL THE LAST DATE AFORESAID.
Sandra M. Nelson
NOTARY PUBLIC

MY COMMISSION EXPIRES ON THE 21st DAY OF December, 1995, A.D.



ACKNOWLEDGEMENT

STATE OF NEBRASKA } SS
COUNTY OF DOUGLAS }

ON THIS 30th DAY OF July, 1992, A.D., BEFORE ME A NOTARY PUBLIC IN AND FOR SAID COUNTY PERSONALLY CAME THE ABOVE NAMED BRITNEY K. WELLS, WHO IS PERSONALLY KNOWN TO ME TO BE THE IDENTICAL PERSON WHOSE NAME IS AFFIXED TO THE INSTRUMENT, AND SHE ACKNOWLEDGES THE EXECUTION THEREOF TO BE HER VOLUNTARY ACT AND DEED.

WITNESS MY HAND AND OFFICIAL SEAL THE LAST DATE AFORESAID.
Sandra M. Nelson
NOTARY PUBLIC



MY COMMISSION EXPIRES ON THE 21st DAY OF May, 1995, A.D.

ACKNOWLEDGEMENT

STATE OF NEBRASKA } SS
COUNTY OF DOUGLAS }

ON THIS 30th DAY OF July, 1992, A.D., BEFORE ME A NOTARY PUBLIC IN AND FOR SAID COUNTY PERSONALLY CAME THE ABOVE NAMED BRITNEY K. WELLS, WHO IS PERSONALLY KNOWN TO ME TO BE THE IDENTICAL PERSON WHOSE NAME IS AFFIXED TO THE INSTRUMENT, AND SHE ACKNOWLEDGES THE EXECUTION THEREOF TO BE HER VOLUNTARY ACT AND DEED.

WITNESS MY HAND AND OFFICIAL SEAL THE LAST DATE AFORESAID.
Sandra M. Nelson
NOTARY PUBLIC



MY COMMISSION EXPIRES ON THE 21st DAY OF May, 1995, A.D.

ACKNOWLEDGEMENT

STATE OF NEBRASKA } SS
COUNTY OF DOUGLAS }

ON THIS 30th DAY OF July, 1992, A.D., BEFORE ME A NOTARY PUBLIC IN AND FOR SAID COUNTY PERSONALLY CAME THE ABOVE NAMED SALLY A. LARSEN, WHO IS PERSONALLY KNOWN TO ME TO BE THE IDENTICAL PERSON WHOSE NAME IS AFFIXED TO THE INSTRUMENT, AND SHE ACKNOWLEDGES THE EXECUTION THEREOF TO BE HER VOLUNTARY ACT AND DEED.

WITNESS MY HAND AND OFFICIAL SEAL THE LAST DATE AFORESAID.
Sandra M. Nelson
NOTARY PUBLIC



MY COMMISSION EXPIRES ON THE 21st DAY OF May, 1995, A.D.

KMK
KIRKHAM
MICHAEL
AND ASSOCIATES
ARCHITECTS
ENGINEERS
PLANNERS

100 WEST DOUGLAS ROAD - 2ND FLOOR - OMAHA, NE 68102
(402) 441-8888

APPROVAL OF CITY PLANNING BOARD

THIS PLAN OF WOODBROOK SUBDIVISION WAS APPROVED BY THE CITY PLANNING BOARD OF THE CITY OF OMAHA THIS 1st DAY OF July, 1992, A.D.

Robert P. McVey
CHAIRMAN

APPROVALS OF CITY ENGINEER OF OMAHA

I HEREBY APPROVE THIS PLAN OF WOODBROOK SUBDIVISION (LOTS 1 THROUGH 164 INCLUSIVE AND OUTLOTS 1 & 2) AS TO THE DESIGN STANDARDS THEREON, DAY OF July, 1992, A.D.

Ray J. Johnson
CITY ENGINEER

I HEREBY CERTIFY THAT NEBRASKA PROFESSIONAL MAPS BEEN MADE FOR COMPLIANCE WITH CHAPTER 53 OF THE OMAHA MUNICIPAL CODE THIS 1st DAY OF October, 1993, A.D.

Ray J. Johnson
CITY ENGINEER

BOOK 1961 PAGE 572

OMAHA CITY COUNCIL ACCEPTANCE

THIS PLAN OF WOODBROOK SUBDIVISION WAS APPROVED AND ACCEPTED BY THE CITY COUNCIL OF OMAHA THIS 1st DAY OF September, 1992, A.D.

Joseph J. Hines
MAYOR
Joseph J. Hines
CITY COUNCIL PRESIDENT



DATE
TIME
BY
SAY



TO BE TO BE
WHOSE THE EXECUTION
SAY OPERATE

