

#18  
DK

From, Chg. and Return to:  
City of Wilber  
P. O. Box 486  
Wilber, NE 68465  
Fee: \$11.50 Chg.

STATE OF NEBRASKA, County of Saline  
Entered in numerical index and filed for record  
4 day of March 1999 at 1:55 o'clock P.M.  
and recorded in Book 56 of Misc. Page 31-32

*Phyllis Gypa*  
County Clerk

RESOLUTION

Councilman Kantor introduced the following Resolution, seconded by Councilman Zajicek.

A RESOLUTION PROVIDING FOR THE APPROVAL BY THE GOVERNING BODY OF THE CITY OF WILBER, SALINE COUNTY, NEBRASKA OF A SUBDIVISION CONVEYANCE PURSUANT TO SECTION 19-916 RRS, 1943.

BE IT RESOLVED BY THE MAYOR AND CITY COUNCIL OF THE CITY OF WILBER, SALINE COUNTY, NEBRASKA:

SECTION 1. That the subdivision conveyance which affects the following described real estate, to-wit:

The East 33.0 feet of Lot 16, all of Lot 17, and the West 33.0 feet of Lot 18, Block 2, Kenneth Kreshel's Third Addition to the City of Wilber, Saline County, Nebraska.

is hereby approved pursuant to Section 19-916 RRS, 1943, and the subdivision conveyance therein ratified.

NOW, THEREFORE, BE IT RESOLVED by the Mayor and City Council of the City of Wilber, Saline County, Nebraska, that the subdivision conveyance, as hereinabove described, is hereby approved pursuant to Section 19-919 RRS, 1943.

Dated this 2<sup>nd</sup> day of March, 1999.

Upon roll call vote: Voting "Aye", Councilmen Kantor, Zajicek, Zoubek & Spitz. Voting "Nay", None.

*Russell J. Kupisek*  
Mayor

ATTEST:

*Lore L. Rejcek*  
City Clerk



# 32 Survey Record

PREPARED BY  
**L & S SURVEYING**  
 R.R.1 BOX 254 CRETE, NE 68333  
 (402) 826-3876



SCALE: 1" = 100'

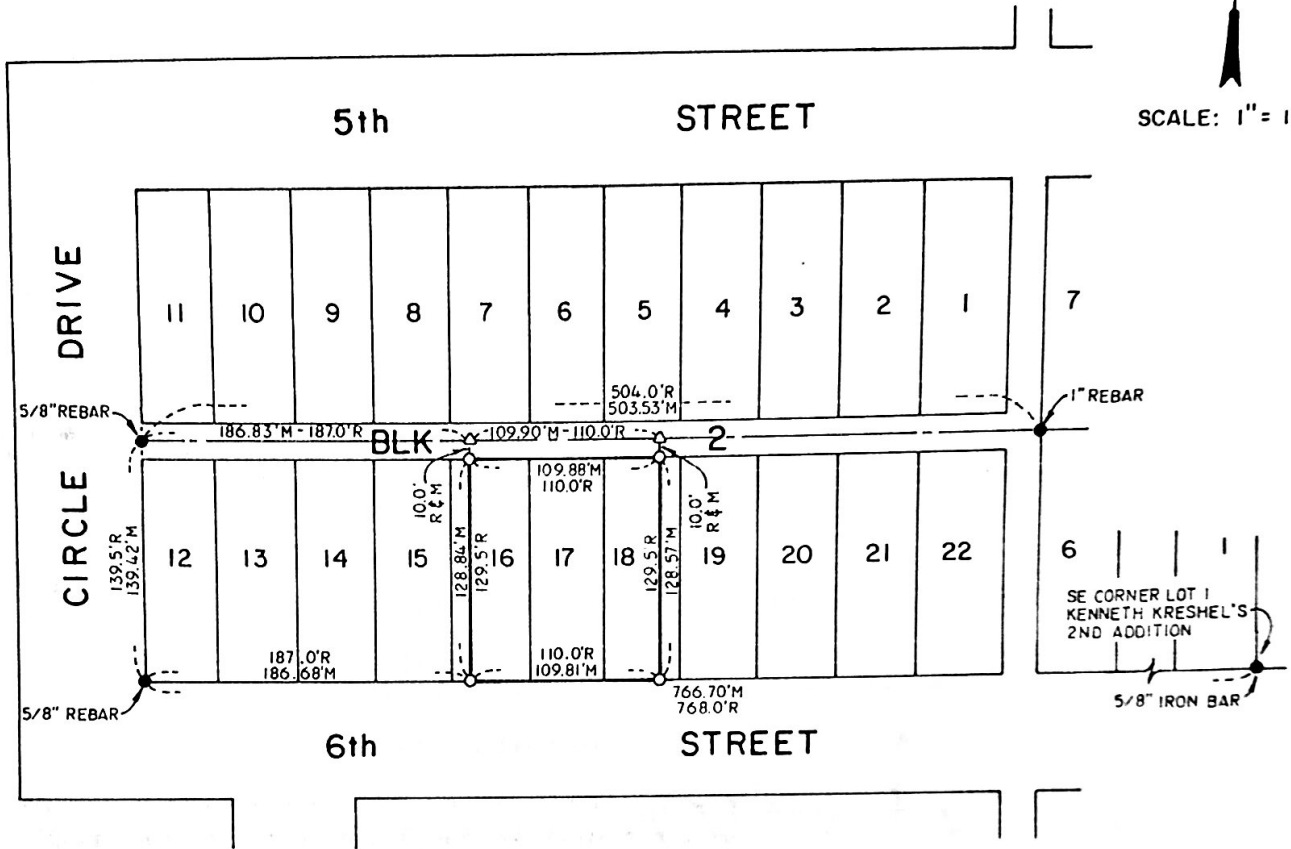

### LEGAL DESCRIPTION

The East 33.0 feet of Lot 16, all of Lot 17, and the West 33.0 feet of Lot 18, Block 2, Kenneth Kreshel's Third Addition to the City of Wilber, Saline County, Nebraska.

### SURVEYOR'S CERTIFICATE

I, Leslie J. Siedschlag, a Registered Land Surveyor in the State of Nebraska, hereby certify that this survey was made under my direct supervision on February 5, 1999 and that all dimensions shown are in feet and decimals of a foot and are correct to the best of my knowledge and belief.

*Leslie J. Siedschlag*  
 Leslie J. Siedschlag, Nebraska L.S. No. 469

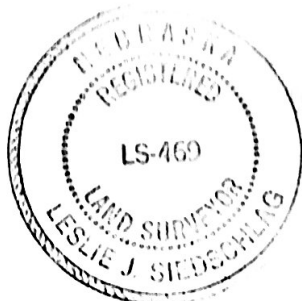

### LEGEND

- ⊕ Corners Found
- Corners Found
- Corners Set (5/8" Iron Bar)
- △ Temporary Point
- R Recorded Distance
- M Measured Distance

FIELD BOOK CERT 12 PAGE 30  
 DRAWN BY: Dick DATE: 2-9-99