

2013-33855

\$ Ex 23

11/01/2013 02:00:11 PM

Clay J. Dowling

By: counter2

REGISTER OF DEEDS



EASE

COUNTER W C.E. a
 VERIFY W R.E. a
 PROOF W
 FEES \$ 28.00
 CHECK# 5548
 CHG _____ CASH _____
 REFUND _____ CREDIT _____
 SHORT _____ NCR _____

PERMANENT STORM SEWER EASEMENT

KNOW ALL MEN BY THESE PRESENTS:

WHEREAS, **SHADOW LAKE DEVELOPMENT, LLC**, a Nebraska limited liability company ("**SHADOW LAKE**"), is the owner of Lot 1 and Outlot A, Shadow Lake Replat 5, a subdivision, as surveyed, platted and recorded in Sarpy County, Nebraska (respectively, "Lot 1" and "Outlot A"); and

WHEREAS, **ALCHEMY PARTNERS I, LLC**, a Nebraska limited liability company ("**ALCHEMY**"), is the owner of Lot 2, Shadow Lake Replat 5, a subdivision, as surveyed, platted and recorded in Sarpy County, Nebraska ("Lot 2"); and

WHEREAS, Shadow Lake (as the owner of Outlot A) and Alchemy are hereinafter collectively referred to as "GRANTOR".

NOW, THEREFORE, GRANTOR, for and in consideration of the sum of **ONE DOLLAR (\$1.00) AND OTHER VALUABLE CONSIDERATION**, the receipt of which is hereby acknowledged, does hereby grant and convey unto SHADOW LAKE, as the owner of Lot 1, and its successors and assigns, for the benefit of Lot 1, a permanent easement for the right to construct and maintain storm sewers, drainage structures and/or drainage ways, and appurtenances thereto, in, through, and under the parcel of land described as follows and pictorially shown, to-wit:

**SEE EXHIBIT "A" ATTACHED HERETO
PERMANENT STORM SEWER EASEMENT LEGAL DESCRIPTION**

TO HAVE AND TO HOLD unto SHADOW LAKE, its successors and assigns, together with the right of ingress and egress from said premises for the purpose of constructing, inspecting, maintaining, operating, repairing or replacing said storm sewers, drainage structures and/or drainage ways at the will of SHADOW LAKE. The GRANTOR may, following construction of said storm sewers, drainage structures and/or drainage ways continue to use the surface of the easement strip conveyed hereby for other purposes, subject to the right of SHADOW LAKE to use the same for the purposes herein expressed.

It is further agreed as follows:

1. That no buildings, improvements or other structures, nor any grading, fill or fill material or embankment work, shall be placed in, on, over or across said easement strip by GRANTOR or its successors and assigns without the express approval of SHADOW LAKE. Improvements which may be approved by SHADOW LAKE include landscaping, road and/or street surfaces, parking area surfacing and/or pavement. These improvements and any trees, grass or shrubbery placed on said easement shall be maintained by GRANTOR, its successors or assigns, as to their respective lot.

After recording, return to:
John Q. Bachman
PANSING HOGAN ERNST & BACHMAN LLP
10250 Regency Circle, Suite 300
Omaha, NE 68114

A

2. That SHADOW LAKE will replace or rebuild any and all damage to improvements caused by SHADOW LAKE in exercising its rights of inspecting, maintaining or operating said storm sewer, except that damage to, or loss of trees and shrubbery will not be compensated for by SHADOW LAKE.

3. This Permanent Storm Sewer Easement is also for the benefit of any contractor, agent, employee or representative of SHADOW LAKE in any of said construction and work.

4. That SHADOW LAKE shall cause any trench made on said easement strip to be properly refilled and shall cause the premises to be left in a neat and orderly condition.

5. That said GRANTOR does confirm with the said SHADOW LAKE, and its successors and assigns, that the GRANTOR is well seized in fee of the above-described property and that GRANTOR has the right to grant and convey this Permanent Storm Sewer Easement in the manner and form aforesaid, and GRANTOR shall warrant and defend this Permanent Storm Sewer Easement to said SHADOW LAKE and its successors and assigns against the lawful claims and demands of all persons. This Permanent Storm Sewer Easement runs with the land.

6. That said Permanent Storm Sewer Easement is granted upon the condition that SHADOW LAKE may remove or cause to be removed all presently existing improvements thereon, including but not limited to, crops, vines, and trees within the easement area as necessary for construction.

7. This instrument contains the entire agreement of the parties and there are no other or different agreements or understandings between the GRANTOR and SHADOW LAKE or their agents; and that the GRANTOR, in executing and delivering this instrument, has not relied upon any promises, inducements, or representations of SHADOW LAKE or its agents or employees, except as are set forth herein.

IN WITNESS WHEREOF said GRANTOR has hereunto set their hands this 31st day of October, 2013.

GRANTOR:

ALCHEMY PARTNERS I, LLC, a Nebraska limited liability company

By: **ROBERT HANCOCK & CO.**, a Nebraska corporation, Manager

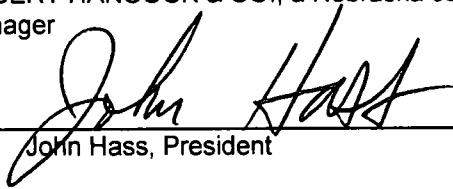
By: 
John Hass, President

SHADOW LAKE DEVELOPMENT, LLC, a Nebraska limited liability company

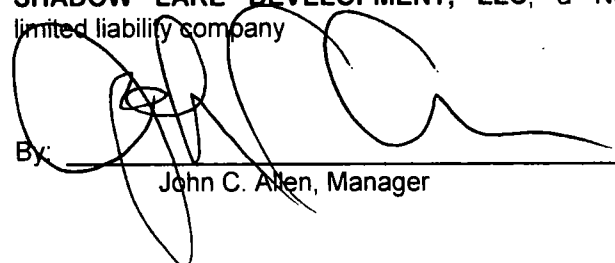
By: 
John C. Allen, Manager

B

STATE OF NEBRASKA)
) ss.:
COUNTY OF DOUGLAS)

On this 31 day of October, 2013, before me, the undersigned, a Notary Public duly commissioned and qualified for said county, personally appeared **JOHN HASS**, President of **ROBERT HANCOCK & CO.**, a Nebraska corporation, Manager of **ALCHEMY PARTNERS I, LLC**, a Nebraska limited liability company, who executed the foregoing instrument and acknowledged the execution thereof to be his voluntary act and deed on behalf of said company.

Koreen M Lush
Notary Public

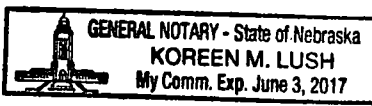

STATE OF NEBRASKA)
) ss.:
COUNTY OF DOUGLAS)

On this 31st day of October, 2013, before me, the undersigned, a Notary Public duly commissioned and qualified for said county, personally appeared **JOHN C. ALLEN**, Manager of **SHADOW LAKE DEVELOPMENT, LLC**, a Nebraska limited liability company, who executed the foregoing instrument and acknowledged the execution thereof to be his voluntary act and deed on behalf of said company.



Vivian Elaine Chapin
Notary Public

EXHIBIT "A"

EASEMENT EXHIBIT

LEGAL DESCRIPTION

A permanent easement for construction and maintenance of storm sewer over that part of Outlot A, and Lot 2, SHADOW LAKE REPLAT 5, a subdivision, as surveyed, platted and recorded in Sarpy County, Nebraska, described as follows:

Commencing at the northeast corner of Lot 2, SHADOW LAKE REPLAT 5;

Thence along a curve to the left (having a radius of 113.00 feet and a long chord bearing South 26°26'47" East (bearings referenced to the Final Plat of SHADOW LAKE REPLAT 5) for 29.88 feet) for an arc length of 29.97 feet;

Thence South 34°02'41" East for 4.35 feet;

Thence South 25°54'23" West for 2.11 feet to the TRUE POINT OF BEGINNING;

Thence North 86°24'47" East for 31.86 feet to the west line of Lot 1 SHADOW LAKE REPLAT 5;

Thence along a curve to the right (having a radius of 313.00 feet and a long chord bearing South 29°15'15" East for 22.19 feet) for an arc length of 22.19 feet along said west line;

Thence South 86°24'47" West for 51.07 feet to the east line of Lot 2, SHADOW LAKE REPLAT 5;

Thence South 86°24'47" West for 50.59 feet;

Thence North 03°35'13" West for 20.00 feet;

Thence North 86°24'47" East for 60.18 feet to the Point of Beginning.

Contains 1940 square feet

LEGEND

----- LOT LINE

———— EASEMENT LINE

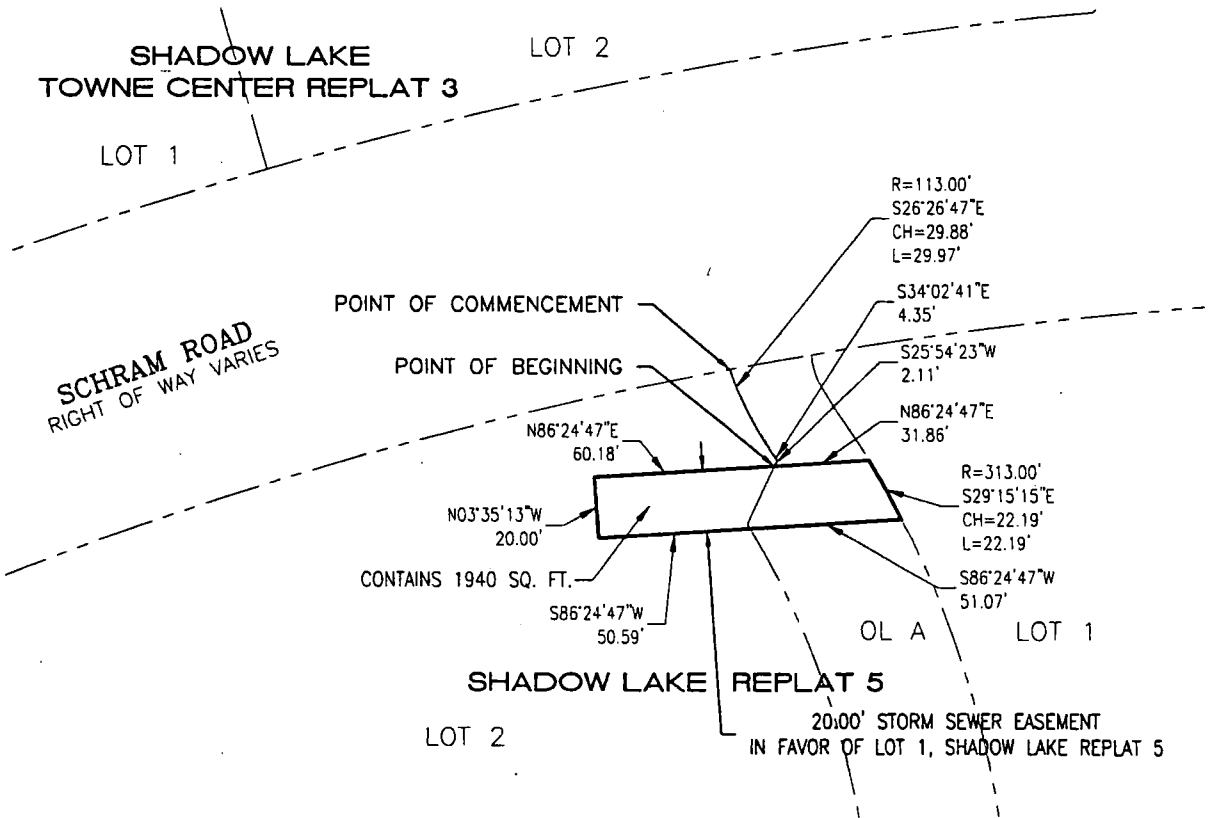
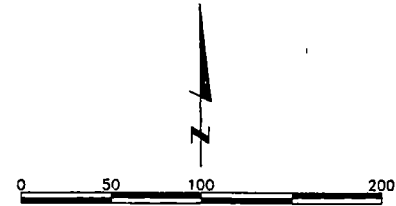

LAMP RYNEARSON
& ASSOCIATES

14710 West Dodge Road, Suite 100 402.496.2498 | P
Omaha, Nebraska 68154-2027 402.496.2730 | F
www.LRA-Inc.com

drawn by	designed by	reviewed by	project - task number	date	book and page	revisions
EAM		WEK	0111006.01-020	10-28-2013		

path\filename L:\Engineering\0111006\SURVEY\DRAWINGS\RECORD\11006E104.dwg