

No. 36

STATE OF IOWA } ss
BOONE COUNTY }
FILED FOR RECORD
AT 1:22 P.M. O'CLOCK

BLOCK 4

JUN 21 1977

MARY A. DUFFY, Recorder

BOOK 8 PAGE 30
FEE 2.50

LITCHFIELD'S ADDITION TO THE
TOWN OF OGDEN, IOWA.

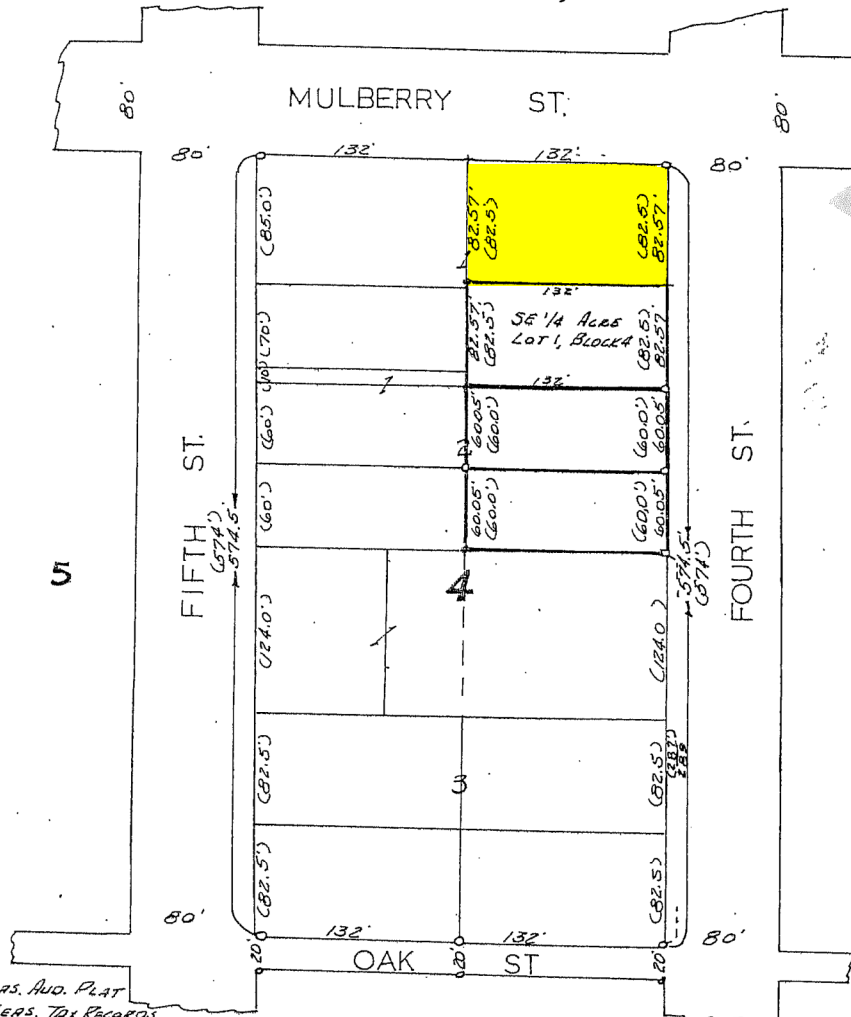

C) - MEAS. AND PLAT
C) - MEAS. TAX RECORDS
o - P.H. set or found

CERTIFICATE

I hereby certify that the above plat is in accord with a survey completed by me on this 10th day of April, 1962 and of the following described property: The SE 1/4 Acre of Lot 1, Block 4 of Litchfields Addition to the Town of Ogden, Iowa.

Signed at Ogden, Iowa this 10th day of April, 1962

Robert L. Stumbo
Robert L. Stumbo
Reg. L.S. State of Iowa
No. 3962

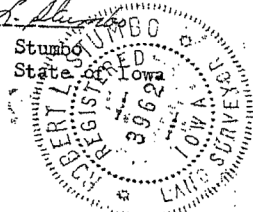

BOOK 8 PAGE 30