

Entered in Numerical Index
and Recorded June 26th A.D.
1888 at 3¹⁵ O'clock P.M.
COMPARISON

J. A. Megeath
Register of Deeds.

18. Plan of Block 81 to 144 of District 12

1869
27646.5
1516.1

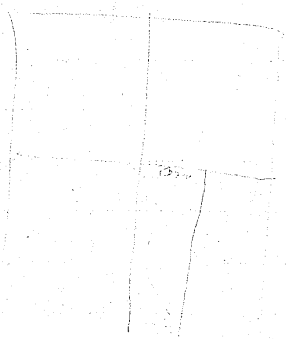

1-3-2-2



W BLOCKS 81 TO 124 E OF DUNDEE PLACE

DOUGLAS CO. NEB.

(Original) Scale 200 FT = 1 IN

For vacation of Blocks 81-82, 83, 84,
107 and 108 See Vol 194 Page 519

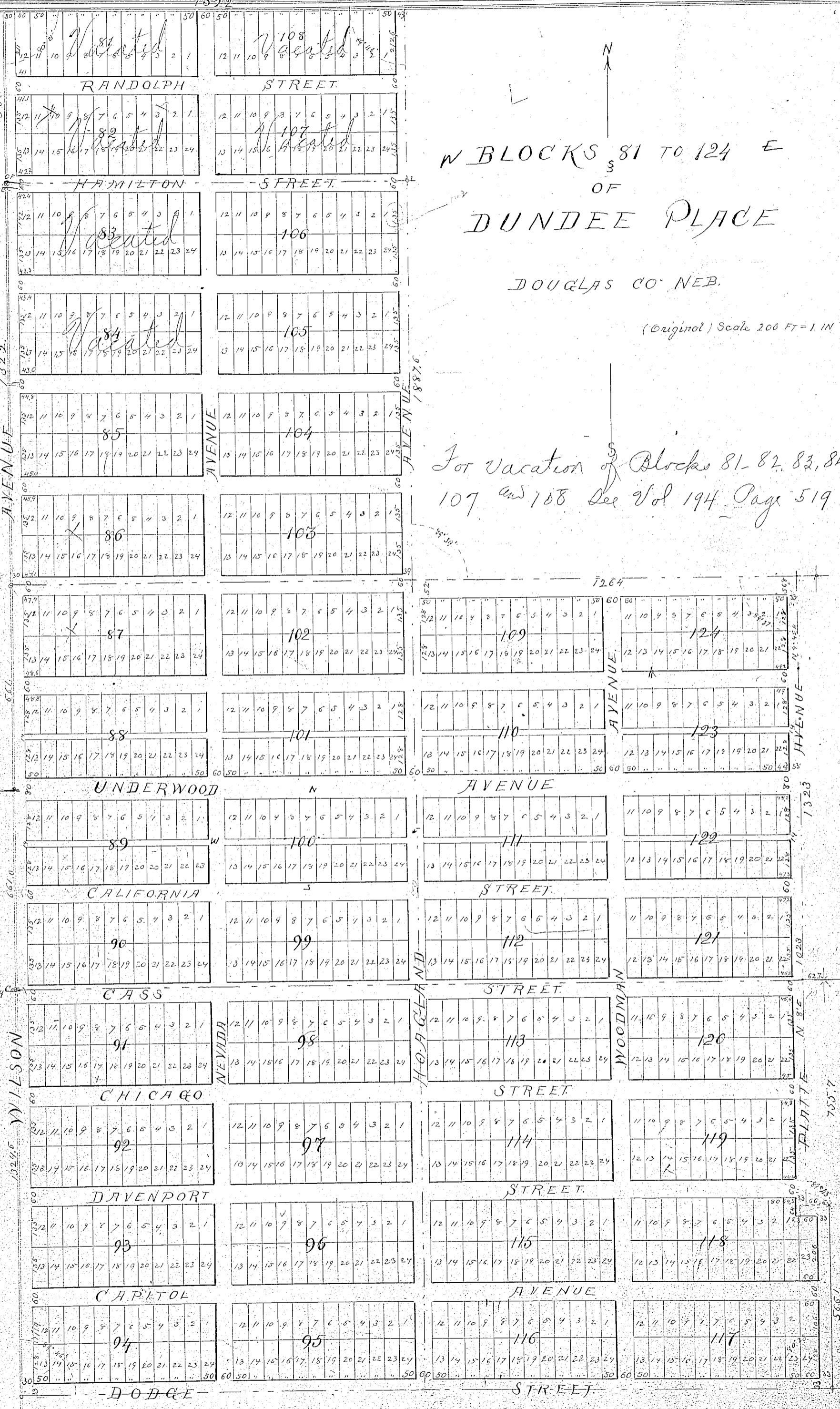

I hereby certify that I have carefully reviewed

named "Dunda Place," Douglas County, Nebraska an
 addition to the City of Omaha, and that the Lots
 Streets and Alleys therein are well and accurately
 lay staked off and marked, and that that part of
 said Addition shown on the accompanying plat
 is located upon and occupies the following de-
 scribed land viz: The west half of the S.E.
 East quarter and the South East quarter of the
 South East quarter of Section Eighteen (18) Township
 Fifteen (15) North Range Thirteen (13) East, except
 as follows. Beginning at the corner of Sections
 Seventeen (17), Eighteen (18), Nineteen (19), and
 Twenty (20), thence west sixty two and seven
 tenths (62 $\frac{7}{10}$) feet; thence N. 8' E. Ten hundred
 and twenty three (1023) ft; thence N. 4° 45'
 E. to South line of Carriage; thence East on
 said South line of Carriage produced, to
 Section line between Sections, Seventeen (17) and
 Eighteen (18); thence South on said Section line
 to place of beginning. Also that part of the
 South half of the South West quarter of the
 North East quarter described as follows. Begin-
 ning at the center of Section Eighteen (18) and
 running thence North Five Hundred and Sixty
 Seven and six tenths (567 $\frac{6}{10}$) feet, thence East to
 West line of Carriage thence South on said
 West line to East and West quarter Section line
 through said Section Eighteen (18); thence west
 on said quarter Section line to place of beginning
 containing 17³³ Acres, more or less. Also the fol-
 lowing described portions of Section Nineteen
 (19) same Township and Range, to wit: The North
 half of the North East quarter, excepting as follows
 beginning at the corner of Sections Seventeen
 (17), Eighteen (18) Nineteen (19) and Twenty (20)
 and running thence South on Section line
 between Sections Nineteen (19) and Twenty (20),
 Seven hundred and fifty five and seven
 tenths (755 $\frac{7}{10}$) feet; thence West Sixty Six and
 six tenths (66 $\frac{6}{10}$) feet; thence N. 8' E. to Section line
 between Sections Eighteen (18) and Nineteen (19)

thence East on said Section line to place of beginning,
W E Hawley
Surveyor

The Patrick Land Company of Omaha, a corporation organized under and by virtue of the authority conveyed by the laws of the State of Nebraska does hereby ratify and approve of the disposition of the property above mentioned, as shown on the accompanying plot, and does dedicate the streets, avenues and alleys on said plot to the public use. In witness whereof, the said Patrick Land Company of Omaha has caused the signature of its President, attested by the signature of its Secretary, and its corporate seal to be hereunto annexed, this 26th day of June A. D. 1888.

In presence of
W K Kurty,

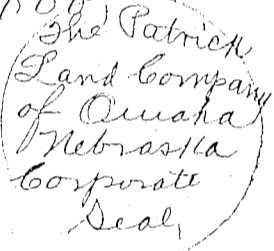

W. H. Craig, President,
C. M. Northrup, Secretary

State of Nebraska } On this 26th day of June A. D.
Douglas County, } ss 1888, before me a Notary Public
} in and for said county personally
came W. H. Craig and C. M. Northrup who
are personally known to me to be the identical
persons whose names are affixed to this ded-
ication, and they severally acknowledged the same
to be their voluntary act & deed for and on behalf
of The Patrick Land Company of Omaha,
witness my hand & Notarial Seal the date
first above written.



W K Kurty
Notary Public

Entered in Numerical Index
and Recorded June 26th A. D.
1888 at 4⁰⁵ O'Clock P. M.

J. A. Megeath
Register of Deeds