



MISC 2009012314



FEB 12 2009 08:48 P 1

Misc
FEE 5.50 FB 0043953
BKP _____ C/O _____ COMP *olo*
DEL _____ SCAN _____ FV _____

Received - DIANE L. BATTIATO
Register of Deeds, Douglas County, NE
2/12/2009 08:48:01.88



2009012314

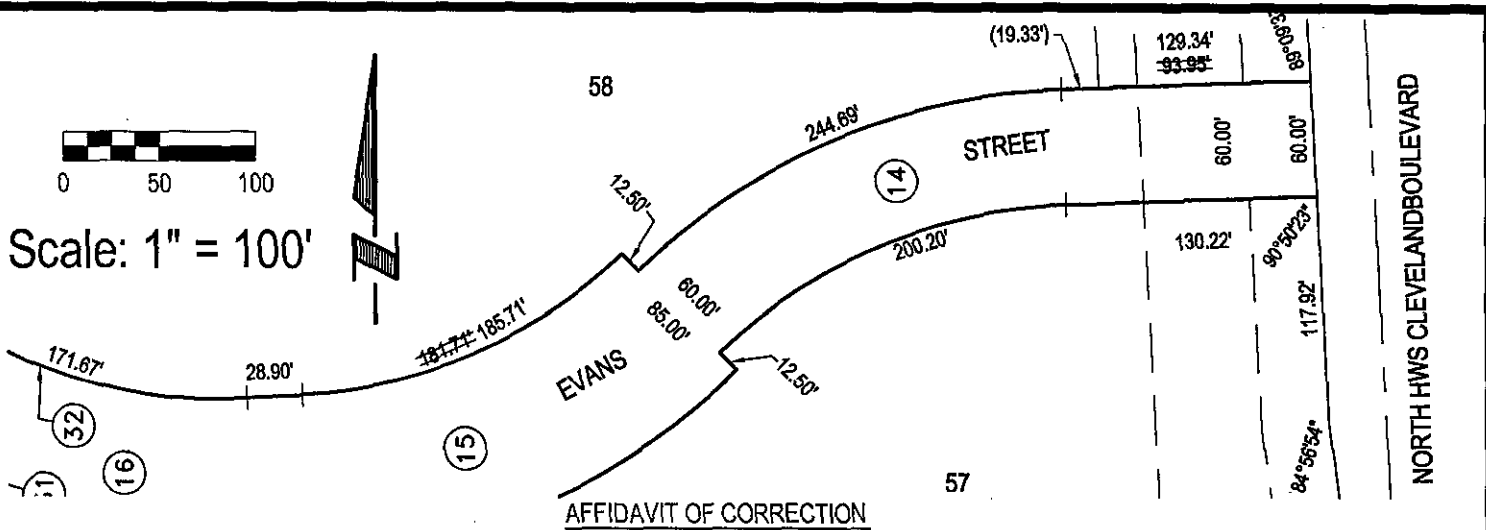

AFFIDAVIT OF CORRECTION

To correct certain dimensions of Lot 58, WHISPERING RIDGE WEST (Lots 1 thru 58 inclusive and Outlot "A" thru "D") and Evans Street Right-of-way, a subdivision located in the East 1/2 of the NW1/4 of Section 9, Township 15 North, Range 11 East of the 6th P.M., Douglas County, Nebraska.

- The Southerly dimension Lot 58 to read 185.71 feet instead of 181.71 feet.
- The Northerly Right-of-way dimension of Evans Street to read 185.71 feet instead of 181.71 feet.
- The Southerly dimension Lot 58 to read 129.34 feet instead of 93.95 feet.
- The Northerly Right-of-way dimension of Evans Street to read 129.34 feet instead of 93.95 feet.

AFFIDAVIT

Correction to WHISPERING RIDGE WEST (Lots 1 thru 58 inclusive and Outlot "A" thru "D") and Evans Street Right-of-way, a subdivision located in the East 1/2 of the NW1/4 of Section 9, Township 15 North, Range 11 East of the 6th P.M., Douglas County, Nebraska.

I Eric A. Schaben, do hereby submit the above drawing in order to correct the error in dimensions of Lot 58, WHISPERING RIDGE WEST (Lots 1 thru 58 inclusive and Outlot "A" thru "D") and Evans Street Right-of-way, Douglas County, Nebraska as recorded in Instrument No. 2008-017854, in the Register of Deeds office, Douglas County, Nebraska.

I certify that I am the same identical person whose name appears in the Surveyor's Certificate of said WHISPERING RIDGE WEST (Lots 1 thru 58 inclusive and Outlot "A" thru "D"), Douglas County, Nebraska.

Eric A. Schaben
Eric A. Schaben L.S. 608

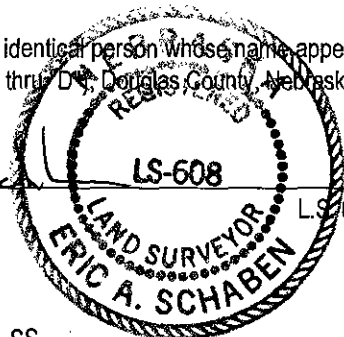

STATE OF NEBRASKA)
) SS
COUNTY OF DOUGLAS

On the 11TH day of FEB, 2009, before me a Notary Public, qualified and commissioned in and for said County, personally appeared Eric A. Schaben, who is personally known to me to be the same identical person whose name is affixed to the above Affidavit, and he acknowledged the signing thereof to be his voluntary act and deed.

Witness my hand and official seal at Omaha, Nebraska, on this date last aforesaid.

Commission Expires:

4-30-11

Homer R. Hunt
NOTARY PUBLIC



E&A CONSULTING GROUP, INC.
ENGINEERING • PLANNING • FIELD SERVICES
330 NORTH 117TH STREET OMAHA, NE 68154 PHONE: (402) 895-4700

Drawn by: FCE Chkd by: WAC 2-11-09 Chkd by: _____

Job No.: P2000.154.004 Date: 02/06/09

AFFIDAVIT OF CORRECTION
LOT 58, WHISPERING RIDGE WEST
DOUGLAS COUNTY, NEBRASKA