

78

209v

PLAN OF REDICKS 2^d ADDITION

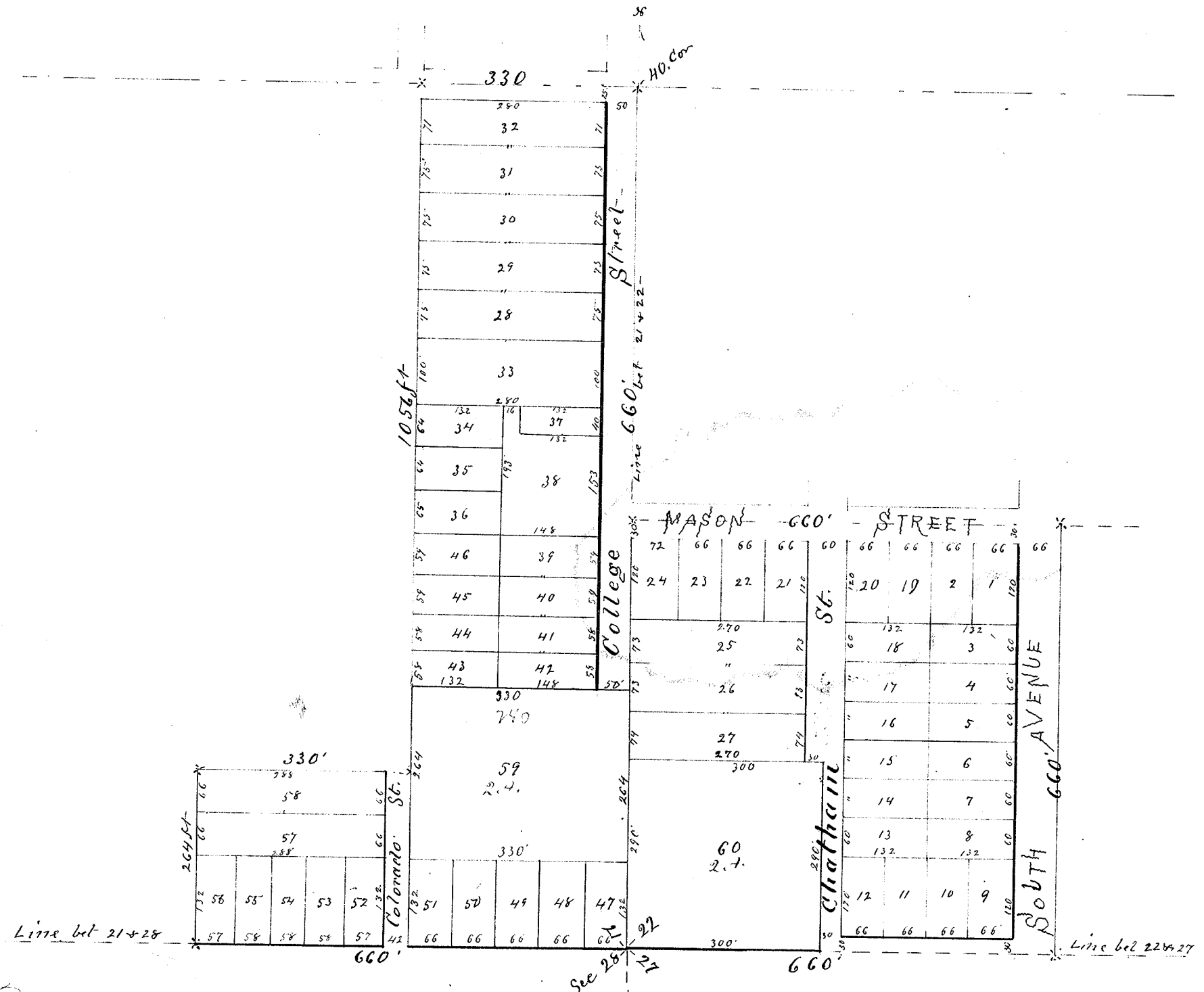

I certify that I have surveyed and staked the streets and lots in Redicks 2^d Addition as shown on the above map, the same being the S^W 1/4 of S^W 1/4 of S^W 1/4 of Sec 22 and the East 10 Acres and the N. 2/4 of the E 1/4 of the S 8 Acres of the S E 1/4 of S E 1/4 Sec 21 all in T 15 N 13 Containing 22 Acres
 Jan 31st 1880
 Geo Smith Surveyor

I, John J. Redick original proprietor of the streets herein for addition and approval of the same do hereby ratify and approve of the above plan of streets and lots as shown on the above plan this 21st day of Feb 1880
 Signed in presence of
 John R. Marshfield
 State of Nebraska } ss
 Douglas County }
 before me a Notary Public and owner of the County personally came the above named John R. Marshfield who is personally known to me to be the identical person whose name is subscribed to the foregoing instrument and he acknowledged the same to be his voluntary act and deed
 John J. Redick
 John R. Marshfield
 Notary Public

78

Entered in Numerical Index of Seeds February 21st 1880

John R. Manchester
County Clerk

Received for record February 21st 1880 at
3 o'clock P.M. and recorded in book 2 of Seeds
at page 241

John R. Manchester

County Clerk
Douglas County
Neb

PLAN OF REDICK'S 2ND ADDITION

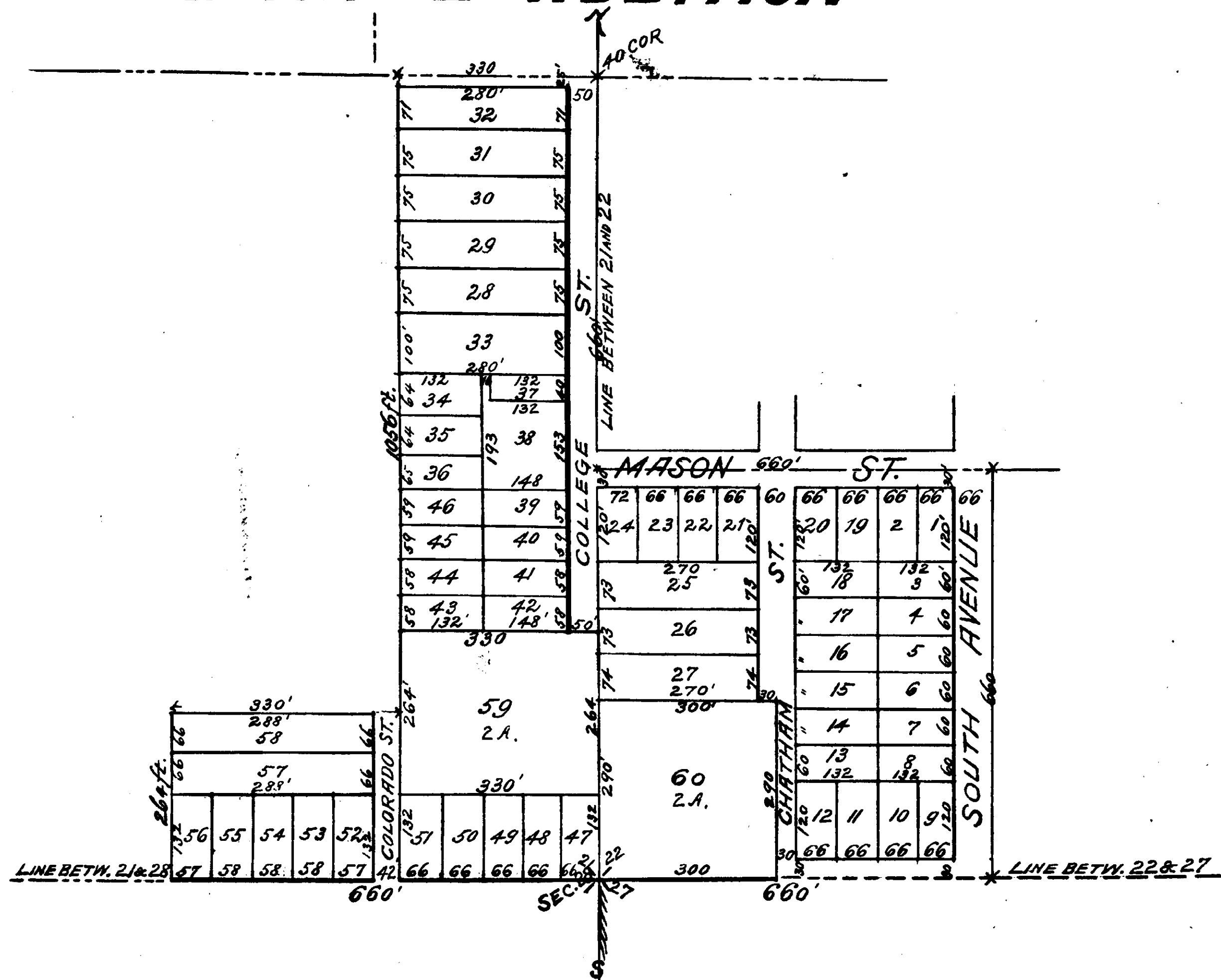

I certify that I have surveyed and staked the Streets and Alleys in Redick's 2nd Addition as shown on the above map, the same being the S.W. 1/4 of S.W. 1/4 of S.W. 1/4 of Sec. 22 and the East 10 Acres and the W. 20 Ac. of the E. 4 Acres of the S. 8 Acres of the S.E. 1/4 of S.E. 1/4 Sec. 21 all in S. 15 R. 13 containing 22 Acres
 Jan. 31st 1880
 Geo. Smith, Surveyor.

I, John J. Redick original proprietor of Redick's 2nd Addition and owner of the Streets therein hereby ratify and approve of the disposition of my land as shown on the above plan and do dedicate to the public use the Streets & Alleys in said Addition.

Dated this 21st day of February 1880.

In presence of John R. Manchester

John J. Redick

State of Nebraska }
 Douglas County } Sd. On this 21st day of February 1880, before me a Notary Public in and for said County personally came the above named John J. Redick, who is personally known to me to be the identical person whose name is subscribed to the foregoing instrument and he acknowledged the same to be his voluntary act and deed.

Witness my hand and Notarial Seal, the date last above mentioned.

John R. Manchester
 Notary Public.

Notarial Seal

Entered in Numerical Index of Deeds February 21st 1880.

John R. Manchester County Clerk.

Received for record February 21st 1880, at 3 o'clock P.M. and recorded in Book 30 of Deeds at page 241.

John R. Manchester
 County Clerk.
 Douglas County
 Neb.