

SURVEYORS CERTIFICATE

I hereby certify that I have surveyed and staked "Kenneth Kreshel's Third Addition in the County of Saline, Nebraska" as the same appears on this plat. Reinforcing bars are set at all points marked thus ●

Approved and
Saline County
the 8th

Signed this 1 day of June 1976.

Carl Engel
Surveyor L.S. 39 - Nebraska

23	✓	✓	✓
----	---	---	---

2 rows & ch. 1: M.
 Sec: #9.25 ch.
 Retain Plat in C

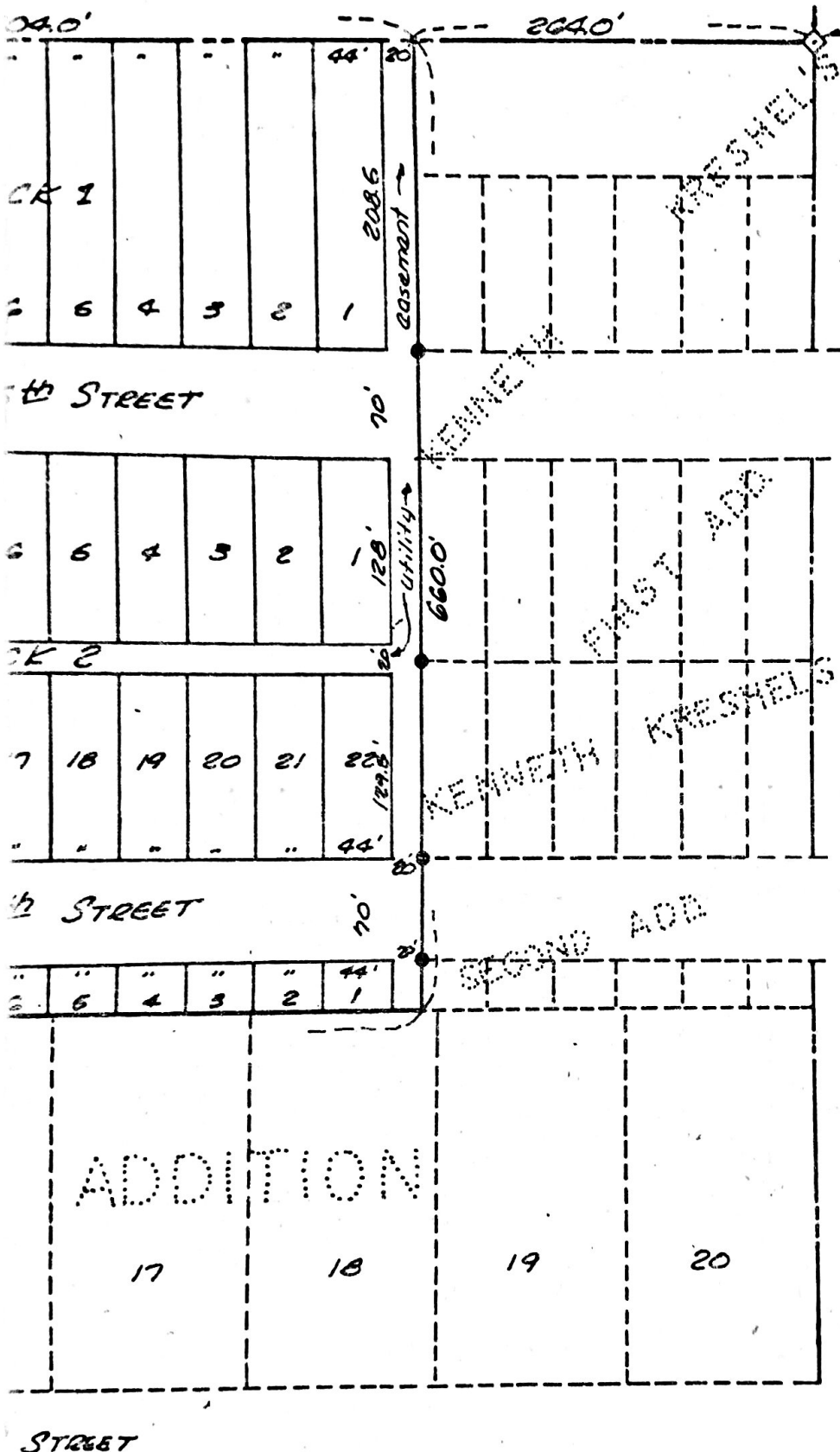

KEN
 IN THE
 DEDICAT

The foregoing subdivisi
 Quarter of Section 22,
 County, Nebraska, more

Commencing at the North
 Quarter of said Section
 Quarter of the Northwest
 the point of beginning,
 Northwest Quarter of the
 504.0 feet, thence south
 First and Second Additio
 thence west parallel wit
 Northwest Quarter of Sec
 parallel with the west
 to the City of Wilber a
 37.7 feet, thence south
 of Lot 13, Pospisil's Ac
 of 611.7 feet along the
 Wilber to the west line
 Wilber, thence north al
 First Additions to the C
 of beginning, containing
 same as Kenneth Kreshel
 Nebraska is made with th
 the undersigned owners a
 shown hereon are dedicat

Also a tract of land ded
 70 feet of the west 104.
 of Wilber, Saline County

Witness our hand this

Kenneth R. Kreshel
 Kenneth R. Kreshel

State of Nebraska
 Saline County s.s.
 the undersigned, a Notar
 Kenneth R. Kreshel and B
 known to be the identica
 instrument and acknowled
 and deed.

Witness my hand and
 above written.

My commission expires

APPROVAL

and accepted by the City Council of the City of Wilber,
 ty, Nebraska, by ordinance no. 351 passed
 day of June 1976.

Ernestine Werts
 City Clerk

Approved and accepted by
 by Resolution passed the

Drawn & chg. by: Michael M. Healy, atty, Wilber, Neb.
See: # 9.25 chg.
Return Plat in Co. Clerk's Office.

STATE OF NEBRASKA } ss
SALINE COUNTY }

Entered in numerical index and filed
for record, the 15 day of June
1976 at 1:30'clock P.M. and record-
ed in Book 132 of Deeds Page 375.

Corner
+ NW 1/4 Sec. 22

KENNETH KRESHEL'S THIRD ADDITION
TO THE CITY OF WILBER
IN THE COUNTY OF SALINE, NEBRASKA

Ray E. Hausa
County Clerk

DEDICATION AND REQUEST FOR ANNEXATION

The foregoing subdivision of part of the Northwest Quarter of the Northwest Quarter of Section 22, Township 6 North, Range 4 East of the 6th P.M. Saline County, Nebraska, more particularly described as follows:

Commencing at the Northeast Corner of the Northwest Quarter of the Northwest Quarter of said Section 22 thence west along the north line of the Northwest Quarter of the Northwest Quarter of Section 22 a distance of 264.0 feet to the point of beginning, thence continuing west along the north line of the Northwest Quarter of the Northwest Quarter of Section 22 a distance of 504.0 feet, thence south parallel with the west line of Kenneth Kreshel's First and Second Addition's to the City of Wilber a distance of 208.5 feet, thence west parallel with the north line of the Northwest Quarter of the Northwest Quarter of Section 22 a distance of 70.0 feet, thence south parallel with the west line of Kenneth Kreshel's First and Second Additions to the City of Wilber a distance of 347.5 feet, thence west a distance of 37.7 feet, thence south a distance of 104.0 feet to the Northeast Corner of Lot 13, Pospisil's Addition to the City of Wilber, thence east a distance of 611.7 feet along the north line of Pospisil's Addition to the City of Wilber to the west line of Kenneth Kreshel's Second Addition to the City of Wilber, thence north along the west line of Kenneth Kreshel's Second and First Additions to the City of Wilber a distance of 660.0 feet to the point of beginning, containing 8.28 acres more or less and the platting of the same as Kenneth Kreshel's Third Addition to the City of Wilber, Saline County Nebraska is made with the free consent and in accordance with the desires of the undersigned owners and proprietors. The streets and utility easements shown hereon are dedicated to the public.

Also a tract of land dedicated as a public street described as "The East 70 feet of the west 104.9 feet of Lot 15, Pospisil's Addition to the City of Wilber, Saline County, Nebraska.

Witness our hand this 1 day of June, 1976.

Kenneth R. Kreshel
Kenneth R. Kreshel

Bonnie L. Kreshel
Bonnie L. Kreshel

ACKNOWLEDGMENTS

State of Nebraska
Saline County

s.s. On this 1 day of June 1976 before me, the undersigned, a Notary Public, in and for said County, personally came Kenneth R. Kreshel and Bonnie L. Kreshel, husband and wife, to me personally known to be the identical persons whose names are affixed to the foregoing instrument and acknowledged the execution thereof to be their voluntary act and deed.

Witness my hand and notarial seal in said County the day and year last above written.

My commission expires March 6, 1980

Marta Kay DeKoven
Notary Public

APPROVAL

Approved and accepted by the County of Saline, Saline County, Nebraska by Resolution passed the 15 day of June 1976.

Ray E. Hausa
County Clerk