

Acquisition:

A tract of land located in the SE1/4 of the SE1/4 of Section 23, T15N, R12E of the 6th P.M., Douglas County, Nebraska, and described as follows: Beginning at a point 576.94 meters (1,892.84 feet) south of and 15.24 meters (50.00 feet) west of the northeast corner of the said SE1/4 of the SE1/4 of Section 23; thence N52°00'51"W a distance of 6.11 meters (20.05 feet); thence N02°11'31"W a distance of 1.03 meters (3.38 feet); thence N24°06'31"W a distance of 3.14 meters (10.30 feet); thence N01°38'14"W a distance of 14.46 meters (47.44 feet); thence N88°22'30"E a distance of 1.13 meters (3.71 feet); thence N01°12'27"W a distance of 7.26 meters (23.82 feet); thence S88°48'23"W a distance of 0.30 meters (.98 feet); thence N01°12'20"W a distance of 1.20 meters (3.94 feet); thence N88°48'23" E a distance of 0.30 meters (.98 feet); thence N01°12'24"W a distance of 19.04 meters (62.47 feet); thence N18°55'33"W a distance of 4.11 meters (13.48 feet); thence N0°55'52"W for a distance 2.14 meters (7.02 feet); thence N87°52'49"E a distance of 5.47 meters (17.95 feet); thence S01°58'10"E a distance of 55.94 meters (183.53 feet) to the Point of Beginning and containing 282.80 square meters (3044.03 s.f.), more or less.

Scale = 1:500

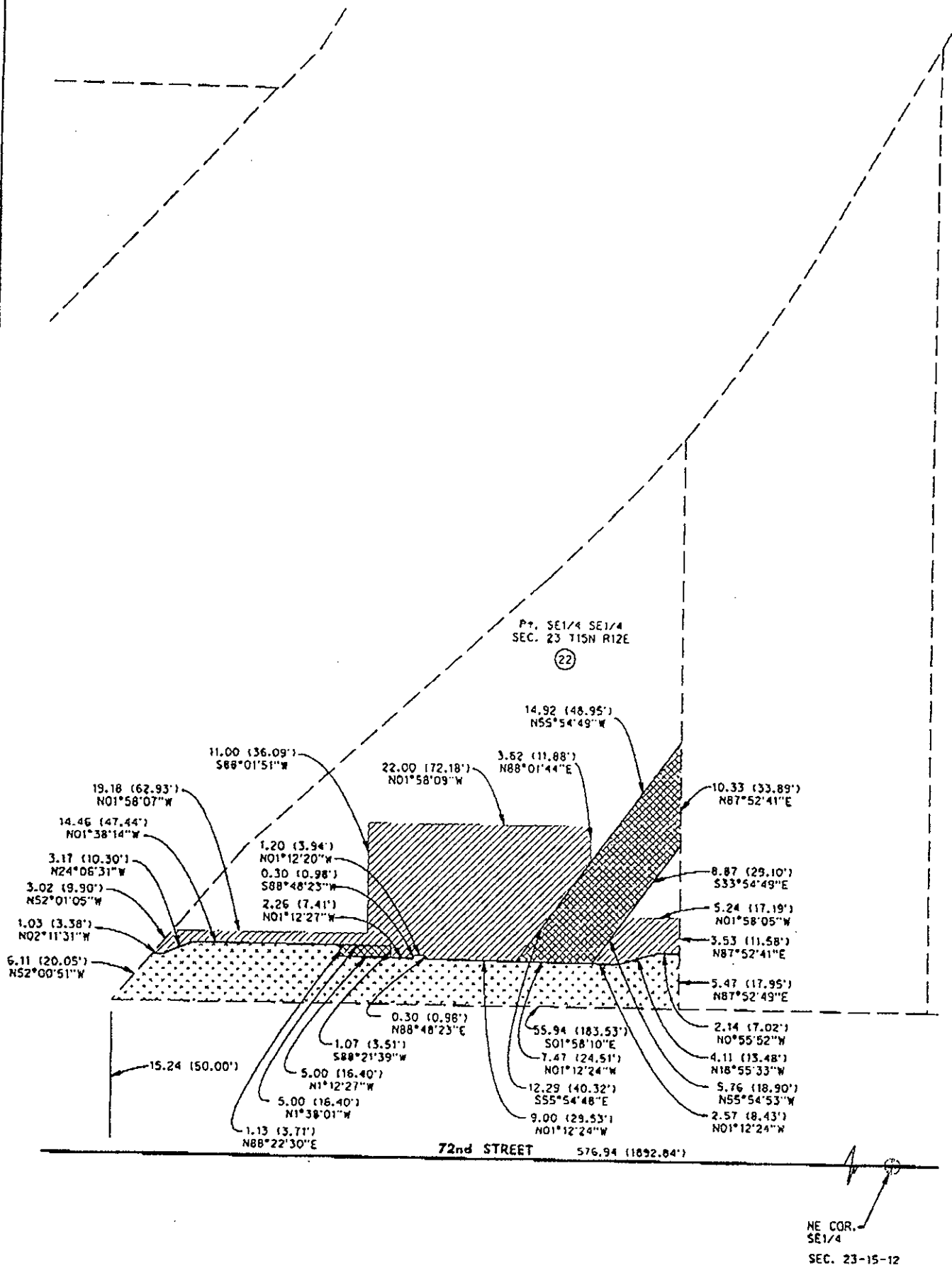

	LAND ACQUISITION <u>282.80 (3044.03)</u>
	PERMANENT EASEMENT <u>133.32 (1435.04)</u>
	TEMPORARY EASEMENT <u>310.50 (3342.19)</u>
LEGEND: S.M. (S.F.)	

PROJECT NO. SP 86-23
TRACT NO. 22
DATE: FEB 2, 1998

OWNER: RAYMOND F. & LORRAINE ELLIS, ETAL
928 S. 72nd STREET
OMAHA, NE. 68124

LEAD AGENCY:
CITY OF OMAHA
PUBLIC WORKS DEPARTMENT