COMPARED

11791 Fee 15.00 Return to: City Clerk 209 Pearl

ORDINANCE NO. 4954

AN ORDINANCE to vacate South 34th Street adjoining Block 9 and 18 in Brown's Subdivision and Railroad Avenue east of 35th Street, abutting Blocks 9 and 10, 34th Street, and Blocks 17 and 18, Brown's Subdivision.

B E I T O R D A I N E D

BY THE CITY COUNCIL

OF THE

CITY OF COUNCIL BLUFFS, IOWA:

SECTION 1. That the City-owned right-of-way located in Council Bluffs, Pottawattamie County, Iowa, described as follows:

South 34th Street adjoining Blocks 9 and 18, Brown's Subdivision;

and

Railroad Avenue east of 35th Street, abutting Blocks 9 and 10, 34th Street, and Blocks 17 and 18, Brown's Subdivision,

be and the same are hereby vacated.

SECTION 2. That this City Council does hereby declare its intent and proposal to dispose of city right-of-way by granting a license to occupy the 12th Avenue right-of-way adjoining Lots 16-22, Block 19, Brown's Subdivision, to Mr. Steven B. Tisher.

SECTION 3. That the Mayor and City Clerk be and are hereby authorized, empowered and directed to execute said License to Occupy.

SECTION 4. Repealer. That all other ordinances, rules and regulations, or portions thereof, in conflict herewith, be and the same are hereby repealed.

SECTION 5. Effective Date. That this ordinance shall be in full force and effect from and after its final passage, approval and publication, as by law provided.

STATE OF IOWA, Pottawattamie County
Filed for record the 22 day of May
1990 at 11 o'clock A.M. and recorded
in book 90 page 24930
John Sciortino Recorder
By _____ Deputy

PASSED AND APPROVED May 7, 1990

Thomas P. Hanafan
THOMAS P. HANAFAN Mayor

Attest: Olga Arellano-Anderson
OLGA ARELLANO-ANDERSON City Clerk

FIRST CONSIDERATION: April 9, 1990
SECOND CONSIDERATION: April 23, 1990
PUBLIC HEARING: April 23, 1990
THIRD CONSIDERATION: May 7, 1990

5m Planning Case No. SAV-90-001

90 24930

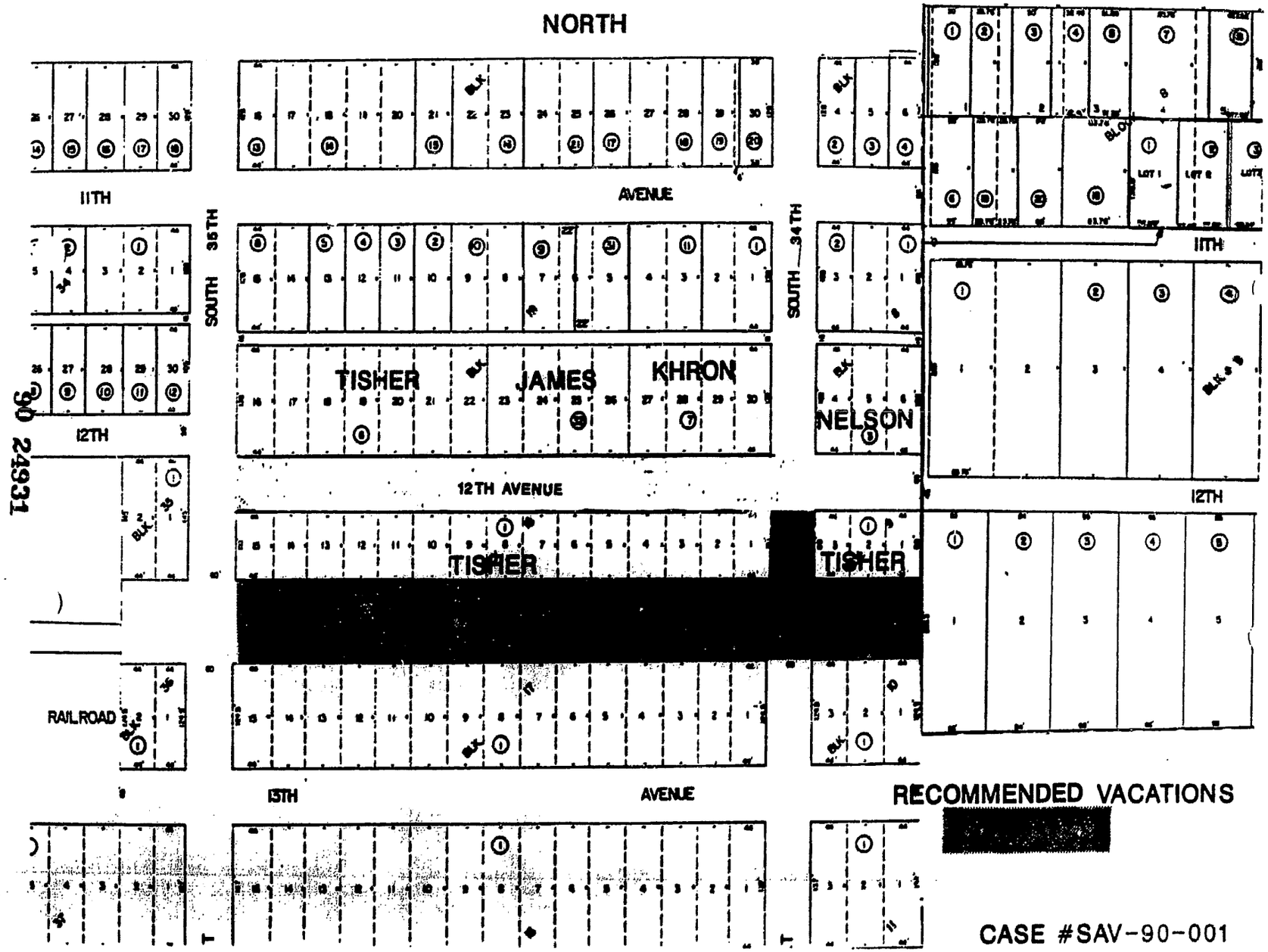

RECOMMENDED VACATIONS

[redacted]

CASE #SAV-90-001

90 24931

COMPARED

COMPARED

PROOF OF PUBLICATION

STATE OF IOWA
POTTAWATTAMIE COUNTY } ss.

I, Tom Kean on my oath

do solemnly swear that I am the advertising manager of the COUNCIL BLUFFS NONPAREIL, a newspaper issued DAILY, and printed in said county;

that the annexed notice was published in said newspaper for one consecutive time as follows: The first publication thereof

being on the 16th day of April 19 90,

the second on the _____ day of _____ 19 _____,

the third on the _____ day of _____ 19 _____,

the fourth on the _____ day of _____ 19 _____,

the fifth on the _____ day of _____ 19 _____,

the sixth on the _____ day of _____ 19 _____,

the _____

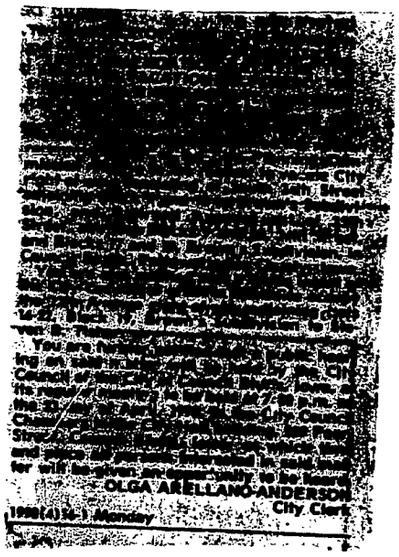

Tom Kean

Signed in my presence by the said Tom Kean

and by him sworn to before me this 18th day of April A.D. 19 90.

Witness my hand and Notarial Seal.

JEANNETTE JOHNSON

Jeannette Johnson
Notary Public.

4-G

90 24932