

5769

RESERVED FOR RECORDER

Doc. No. _____ Fee \$ 6 Pd.
 WOODBURY COUNTY, IOWA Filed for Record
 At 2:30 PM Mo. Sept. Day 23 Yr. 1998
 PATRICK E. GILL, Auditor & Recorder
 By E. Stroschein Deputy

PREPARED BY: GREGG A. STROSCHER #10902

ADDRESS: BOX 822, ELK POINT, SD 57025

PHONE #: (805) 356-2245

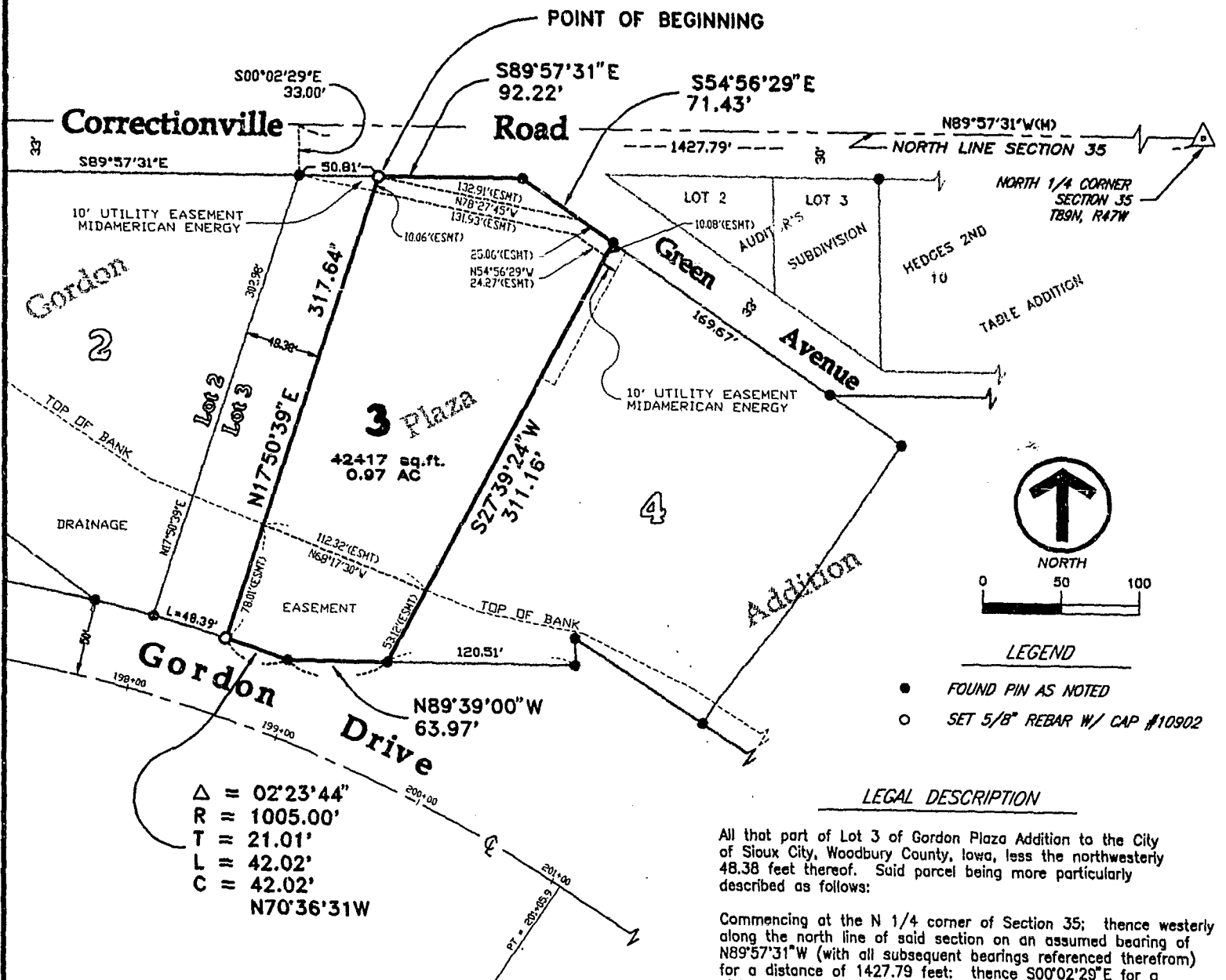

Δ = 02°23'44"
 R = 1005.00'
 T = 21.01'
 L = 42.02'
 C = 42.02'
 N70°36'31W

I hereby certify that this land surveying document was prepared and the related survey work was performed by me or under my direct personal supervision and that I am a duly licensed land surveyor under the laws of the State of Iowa.

Gregg A. Stroschein
 Gregg A. Stroschein #10902 Date 9-23-98
 License Renewal Date: 12-31-99



PREPARED FOR: JIM JOHNSON
 OWNER: DAVENPORT & ASSOCIATES

FRONTIER CONSULTANTS
 SURVEYING PLANNING DESIGN
 BOX 822
 410 E. JEFFERSON STREET
 ELK POINT, SD 57025
 (805) 356-2245 (712) 259-0483

PLAT OF SURVEY
 Part of Lot 3, Gordon Plaza Addition
 located in the NW 1/4 of Sec. 35, T89N, R47W
 5th P.M., Sioux City, Woodbury County, Iowa

Surveyed by: STRO
 Drawn By: TR
 Checked By: STRO

Date: 08-10-98
 Date: 08-12-98
 Date: 08-13-98
 Job No. 98-120