

HOUSING COMMUNITY & DEVELOPMENT DEPARTMENT
PERMITS & INSPECTIONS DIVISION

WORK SHEET

ADDRESS 1154-54 1/2 No 20 Str STRUCTURE Wd. Frm - Masonry
 TYPE Com. Bldg. last use as church SIZE 50x42x20
 BASEMENT _____ STORIES 1 + 2
 OCCUPANT Vacant
 CONDITION OF BUILDING: Fire + Wind Damaged

LOCATION: SHOW LOCATION OF STRUCTURE ON THE PLATTED BLOCK AS MEASURED FROM CENTER LINES OF STREETS TO CENTER LINE OF STRUCTURE.

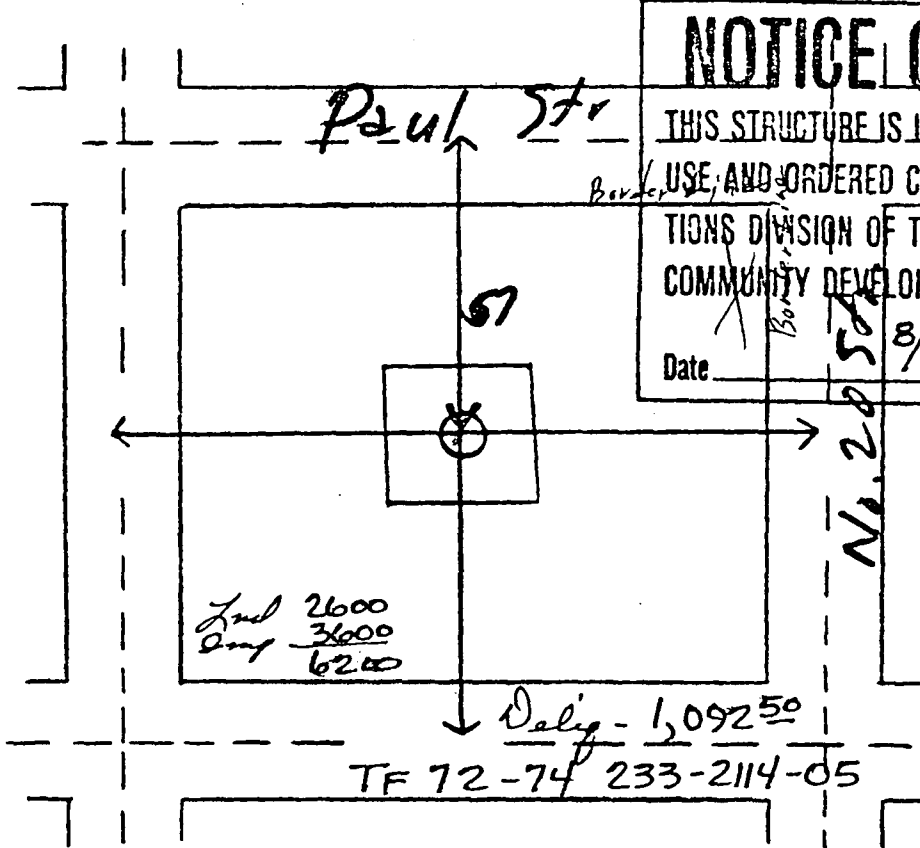

NOTICE OF PLACARDING
 THIS STRUCTURE IS UNSAFE AND UNFIT FOR OCCUPANCY OR USE AND ORDERED CLOSED BY THE PERMITS AND INSPECTIONS DIVISION OF THE DEPARTMENT OF HOUSING AND COMMUNITY DEVELOPMENT OF THE CITY OF OMAHA.
 Date 8/2/79 By James Wright

Indicate North.
 Inspectors:
FO 2
 Date 7-30-79

LEGAL DESCRIPTION N 48 FT 4 6, BLK 7, HORBACHS 2ND ADD
EXTENSION EXTENDED

OWNER: ABRAHAM KIRSHEN BA KIRSHENBAUM

ADDRESS: 1742 CRAWFORD RD., OMAHA, NEBR 68144

COPY: SHERIFF'S DELINQUENT TAX DEPT.

BPI-164 OS

*Deed 29/41
mortgage 29/327*

N/S - no decree

RECEIVED
 1979 AUG - 2 PM 3: 30
 C. HAROLD OSTLER
 REGISTER OF DEEDS
 DOUGLAS COUNTY, NEBR.

Page 352 of 352
 Fee Paid
 Index
 Comped
 29-42
 29

Shind