

18  
h

# Spring Valley.

I hereby certify that I have accurately surveyed and staked out "Spring Valley" as shown on annexed plat, and that said land is described as follows; being the N. 1/2 of the N. W. 1/4 of Section 6, Township 14 N. of Range 13 East of 6<sup>th</sup> P.M. and also the following property, being part of NE 1/4 of Section 1, Township 14, N. of Range 12 East of 6<sup>th</sup> P.M. & described as follows: commencing at the N.E. corner of Section 1, 14-12, thence south 1326 feet, thence west 1326 feet, thence north 2140 feet, thence west 1060 feet, to center of Little Pappillia Creek, thence along center of said creek, northwardly following its meanderings to a point on north line of sect 1, 14-12, that is 2295 feet west of N.E. corner of sect 1-14-12; thence east on said north line 2295 feet to beginning.

W.E. Hawley,  
Surveyor

# 378

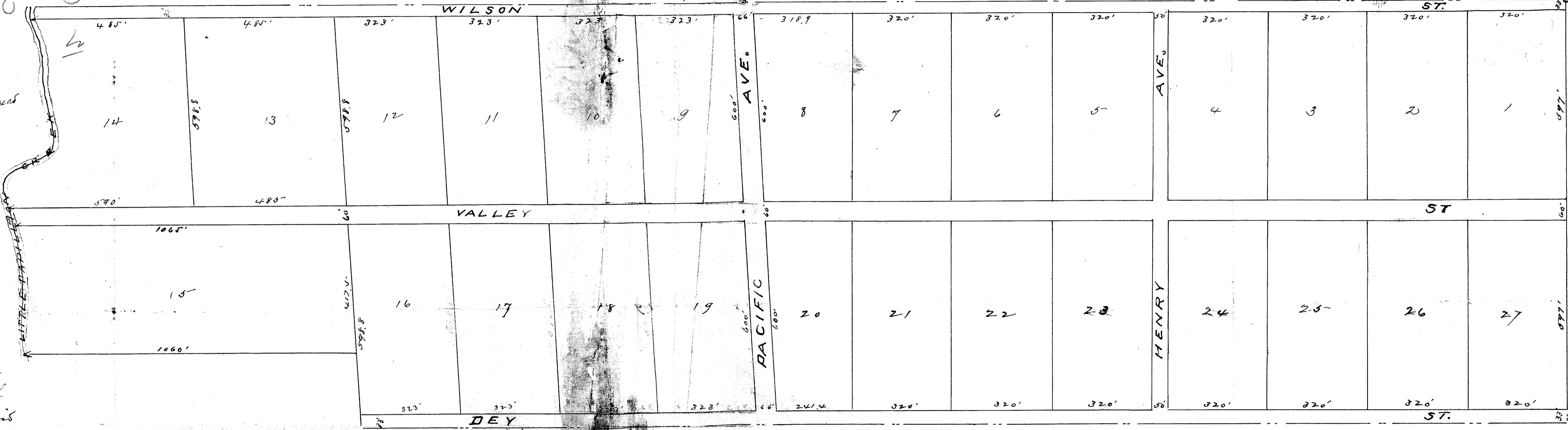

I, Otto Lobeck, the proprietor of the land included in the foregoing plat of Spring Valley, do hereby state & admit that the said plat is made in accordance with my desire & with my free consent, & exactly shows the lots & streets of said Spring Valley, & I do hereby dedicate to the public use, the above said streets.  
Witness my hand this 8<sup>th</sup> day of December A.D. 1884.  
Otto Lobeck

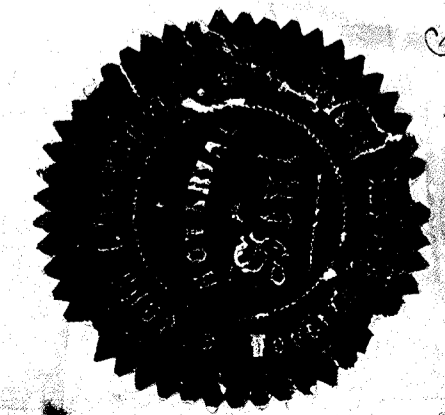

State of Nebraska  
Douglas County 3<sup>rd</sup> Sd.  
On this 8<sup>th</sup> day of December 1884  
before me a Notary Public in and for said county personally came Otto Lobeck who is known to be the identical individual whose name is above written and he acknowledged the instrument to be his voluntary act for the purposes therein specified. Witness my hand and Notarial seal in my office above written.  
John W. Marshall  
Notary Public

SPRING VALLEY

B 4-378

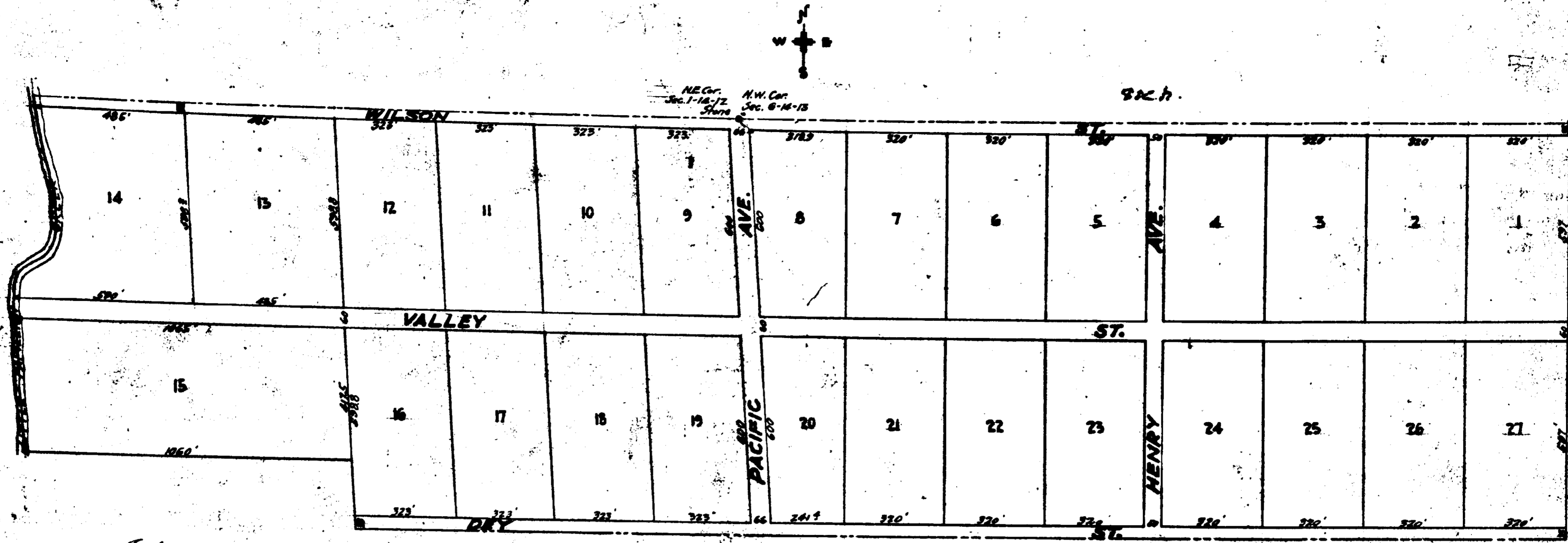

I hereby certify that I have accurately surveyed and staked out "Spring Valley" as shown on annexed plat, and that said land is described as follows: being the N 1/2 of the N.W 1/4 of Sec. 6, Township 14 N. of Range 13 East of 6<sup>th</sup> P.M. and also the following property, being part of N.E 1/4 of Sections 1, 14-12, 14 N. of Range 12 East of 6<sup>th</sup> P.M. & described as follows: commencing at the N.E. Corner of Section 1, 14-12, thence south 1326 feet, thence west 1325 feet, thence north 2142 feet, thence west 1000 feet, to Center of Little Pappillion Creek, thence along center of said Creek, northwesterly following its meandering to a point on north line of Sect 1-14-12, that is 2295 feet west of N.E. Corner of Sect 1-14-12, thence east on said north line, 2295 feet to beginning.

W. E. Hawley  
Surveyor

Know all men by these presents that I, Otto Lobeck, the Proprietor of the land included in the foregoing plat of Spring Valley, do hereby state & admit that the said plat is made in accordance with my desires & with my free consent, & correctly shows the lots & Streets of said Spring Valley, & I do hereby dedicate to the public use, the aforesaid Streets.  
Witness my hand this 8<sup>th</sup> day of December A.D. 1886.

Otto Lobeck.

State of Nebraska }  
Douglas County } S.S.

On this 8<sup>th</sup> day of December 1886 before me a Notary Public in and for said County personally came Otto Lobeck who is known to be the identical individual whose name is above written and acknowledged the instrument to be his voluntary act for the purpose therein specified.

Witness my hand and Notarial seal the day last above written.



John W. Marshall  
Notary Public

377 378