

# LITE INDUSTRIAL LIMITED CONDO PARK A CONDOMINIUM



Legal Descriptions

Unit 24 A

The East 100.00 feet of Unit 24 in Lite Industrial Limited Condo Park, a condominium in Sarpy County, Nebraska, created by amended declaration which is recorded in Book 59 at Page 828 in Misc. Records for Sarpy County, Nebraska.

Unit 24 B

Unit 24 in Lite Industrial Limited Condo Park, a condominium in Sarpy County, Nebraska, created by amended declaration which is recorded in Book 59 at Page 828 in Misc. Records for Sarpy County, Nebraska. Except the East 100.00 feet thereof.

I hereby certify that this survey was made by me or under my direct personal supervision and that I am a duly Registered Land Surveyor under the laws of the State of Nebraska.

DATE May 29, 1987 James Warner  
REGISTERED LAND SURVEYOR L.S. 308

DEDICATION

Know all men by these presents: that I, Don G. Plambeck, being the owner of the land as described in the above legal descriptions and embraced within this Surveyor's Certificate have caused said property to be divided as shown, and I do hereby approve of the disposition of my property as shown on this Surveyor's Certificate.

Don G. Plambeck  
DON G. PLAMBECK

ACKNOWLEDGEMENT OF NOTARY

STATE OF NEBRASKA)  
COUNTY OF DOUGLAS)SS

The foregoing instrument was acknowledged before me this 2 day of June, 1987 by Don G. Plambeck.

Kathleen A. Ingram  
NOTARY PUBLIC

APPROVAL OF SARPY COUNTY BOARD OF COMMISSIONERS

The lot split of the above-mentioned lot in Lite Industrial Limited Condo Park, a condominium, was approved by the Sarpy County Board of Commissioners this 2<sup>nd</sup> day of June, 1987.

Nancy Thompson  
CHAIRMAN

COUNTY TREASURER'S CERTIFICATE

This is to certify that I find no regular or special taxes, due or delinquent, against the lots described in the above legal descriptions, as shown by the records of this office, this 2 day of June, 1987.



Kathleen A. Ingram  
SARPY COUNTY TREASURER  
Kyle Elaine Plambeck

SW CORNER OF THE NW1/4 OF SECTION 16, T14N, R11E OF THE 6th P.M., SARPY COUNTY, NEBRASKA.

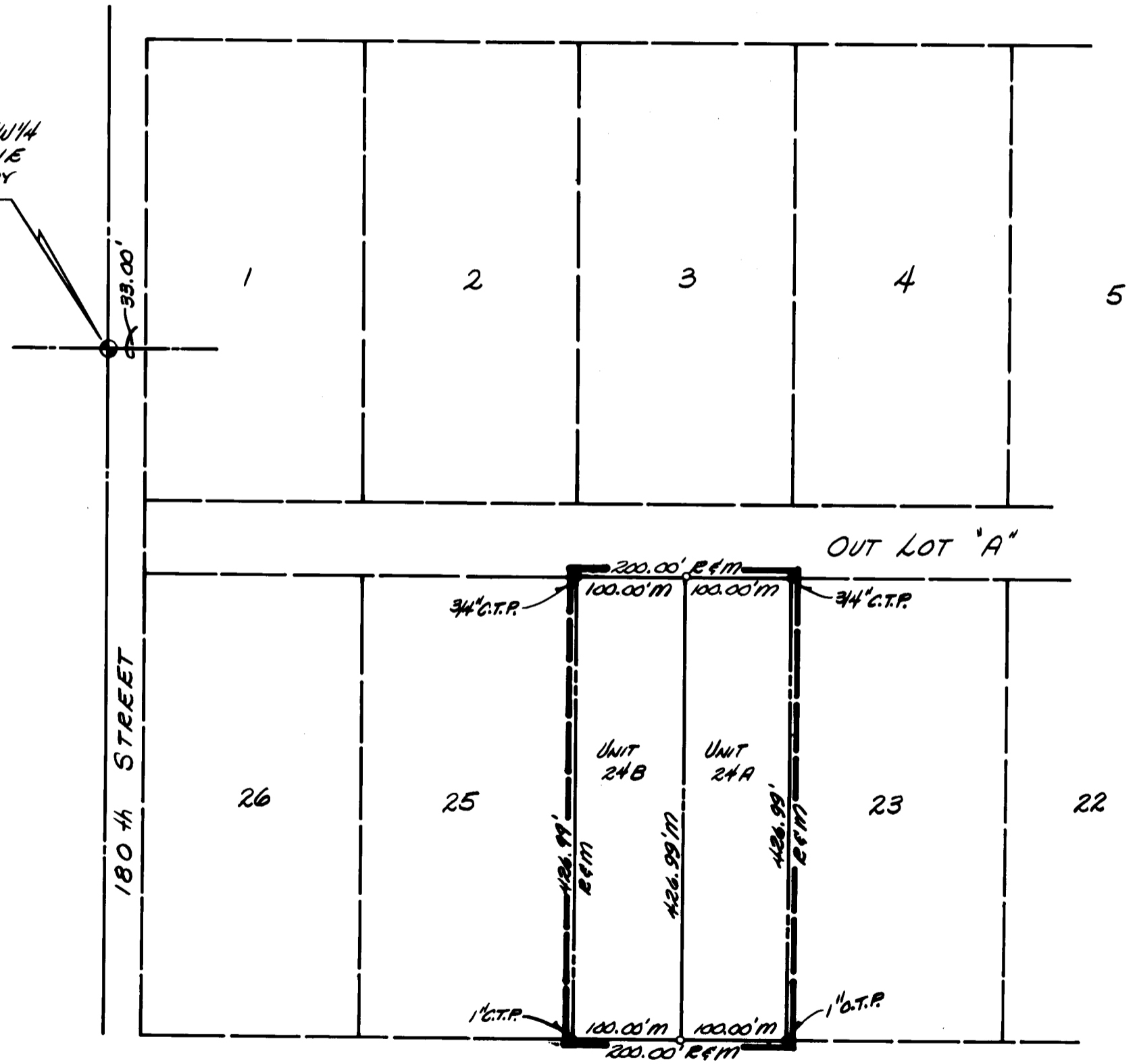

FILED  
9 Plot  
15  
1987 JUN -3 11 AM 8:37  
REGISTER OF DEEDS

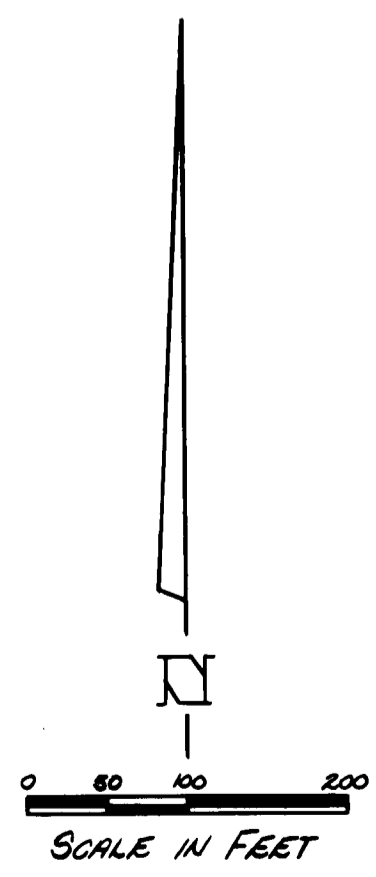

Res A 09549

SURVEYOR'S CERTIFICATE

SCALE: AS SHOWN  
DATE: MAY 29, 1987  
DRAWN BY: R.J.R.

THOMPSON, DRESSEN & DORNER  
Consulting Engineers & Land Surveyors

