

180TH STREET STORAGE PARK

LOTS 1 THRU 20, INCLUSIVE & OUTLOT 'A'
BEING A PLATTING OF PART OF THE NW 1/4 AND SW 1/4 OF SECTION 10,
T14N, R11E OF THE 6TH PM, SARRY COUNTY, NEBRASKA.

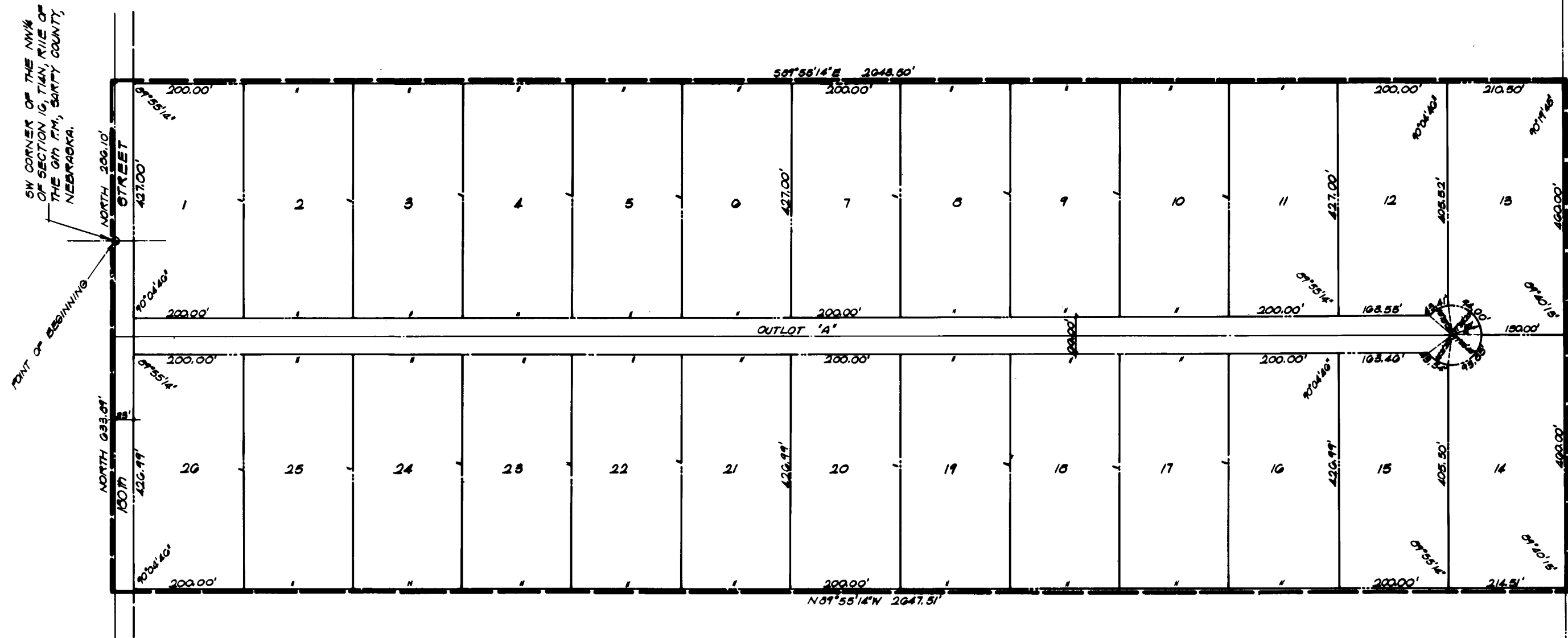

SW CORNER OF THE NW 1/4 OF SECTION 10, T14N, R11E OF THE 6TH PM, SARRY COUNTY, NEBRASKA.
POINT OF BEGINNING

SURVEYOR'S CERTIFICATE
I hereby certify that I have made a boundary survey of the subdivision herein and that iron pipes have been set at all corners of said boundary and that iron pipes will be set at all lot corners and at the ends of all curves in said subdivision to be hereafter known as 180th Street Storage Park, Lots 1 thru 20 inclusive and Outlot 'A' being a platting of part of the NW 1/4 and part of the SW 1/4 of Section 10, T14N, R11E of the 6th P.M., Sarry County, Nebraska, all more particularly described as follows: Beginning at the SW corner of said SW 1/4; thence North (assumed bearing) on the West line of said SW 1/4 286.10 feet; thence S89°55'14"W on a line 286.10 feet North and parallel to the South line of said SW 1/4, 2643.50 feet to the East line of said SW 1/4; thence S00°14'10"E on the East line of said SW 1/4 and said SW 1/4, 920.00 feet; thence N89°55'14"W on a line 633.89 feet South and parallel to the North line of said SW 1/4, 2647.51 feet to the West line of said SW 1/4; thence North on the West line of said SW 1/4, 633.89 feet to the point of beginning.
Date MARCH 11, 1985
James D. Wann
Registered Land Surveyor L.S. 308



ACKNOWLEDGMENT OF NOTARY
STATE OF NEBRASKA)
COUNTY OF)
The foregoing instrument was acknowledged before me this 11th day of March, 1985, by Donald G. Plimbeck and Lavonne Plimbeck of Sarry County, Nebraska, as husband and wife, and as the owners of the premises described in the foregoing instrument.
Notary Public
James D. Wann
James D. Wann
Notary Public

ACKNOWLEDGMENT OF NOTARY
STATE OF NEBRASKA)
COUNTY OF)
The foregoing instrument was acknowledged before me this 11th day of March, 1985, by Donald G. Plimbeck and Lavonne Plimbeck of Sarry County, Nebraska, as husband and wife, and as the owners of the premises described in the foregoing instrument.
Notary Public
James D. Wann
James D. Wann
Notary Public

ACKNOWLEDGMENT OF NOTARY
STATE OF NEBRASKA)
COUNTY OF)
The foregoing instrument was acknowledged before me this 11th day of March, 1985, by Donald G. Plimbeck and Lavonne Plimbeck of Sarry County, Nebraska, as husband and wife, and as the owners of the premises described in the foregoing instrument.
Notary Public
James D. Wann
James D. Wann
Notary Public

ACKNOWLEDGMENT OF NOTARY
STATE OF NEBRASKA)
COUNTY OF)
The foregoing instrument was acknowledged before me this 11th day of March, 1985, by Donald G. Plimbeck and Lavonne Plimbeck of Sarry County, Nebraska, as husband and wife, and as the owners of the premises described in the foregoing instrument.
Notary Public
James D. Wann
James D. Wann
Notary Public

ACKNOWLEDGMENT OF NOTARY
STATE OF NEBRASKA)
COUNTY OF)
The foregoing instrument was acknowledged before me this 11th day of March, 1985, by Donald G. Plimbeck and Lavonne Plimbeck of Sarry County, Nebraska, as husband and wife, and as the owners of the premises described in the foregoing instrument.
Notary Public
James D. Wann
James D. Wann
Notary Public

APPROVAL OF SARRY COUNTY BOARD OF COMMISSIONERS
This plat of 180th Street Storage Park was approved by the Sarry County Board of Commissioners this 11th day of March, 1985.
Shirley L. Ober
Chairman
Sarry County Board of Commissioners

APPROVAL OF SARRY COUNTY ZONING COMMISSION
This plat of 180th Street Storage Park was approved by the Sarry County Zoning Commission this 11th day of March, 1985.
James W. Banner
Chairman
Sarry County Zoning Commission

SARRY COUNTY TREASURER'S CERTIFICATE
I hereby certify that the records of my office show no taxes due or delinquent upon the land described in the Surveyor's Certificate as appears on this plat as of the 11th day of March, 1985.
William J. Johnson
Sarry County Treasurer

APPROVAL OF SARRY COUNTY SURVEYOR
This plat of 180th Street Storage Park was approved by the Sarry County Surveyor this 11th day of March, 1985.
Norman Whitely
Sarry County Surveyor

APPROVAL OF SARRY COUNTY BUILDING INSPECTOR
This plat of 180th Street Storage Park was approved by the Sarry County Building Inspector this 11th day of March, 1985.
Martin J. Schmitt
Sarry County Building Inspector

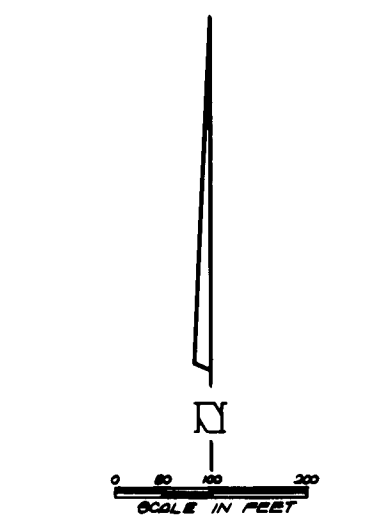

19.00
PAGE 78
1985 AUG 12 PM 4:11
REGISTER OF DEEDS

Rec'd
A 09523

	180th STREET STORAGE PARK	
	DATE: 3-11-85	DRAWN BY: J.P.
Consulting Engineers & Land Surveyors 1878 PACIFIC ST. OMAHA, NEBRASKA 68114 TELEPHONE 381-7000 AREA CODE 402		Final Plat 554-101 180th Street Storage Park