

REPLAT OF SURVEY

NOTE: this plat supersedes the Survey Dated 2-5-94, Recorded in Hamilton County Recorder's office Survey Cabinet Slide 299B Page 1 Dated: 2-14-94

Legal Description

Commencing at the SE. Corner of Section 15, T89N, R24W of the 5th P.M. located in Hamilton County, Iowa; thence N 90°00' W 1032.90 feet along the South side of the SE. 1/4 of said Section 15, to the point of beginning; thence continuing N 90°00' W 931.76 feet along the South side of the SE. 1/4 of said Section 15; thence N 0°00' W 935.00 feet, thence S 90°00' E 931.76 feet; thence S 0°00' E 935.00 feet to the point of beginning, containing 20.00 Acres. (18.82 taxable acres)

SE. 1/4 - SE. 1/4 = 5.95 Acres ± SW. 1/4 - SE. 1/4 = 14.05 Acres ±
 Section Corners Found = ▲ Nails In Pavement Corners Set = ○ 3/8" Bars

SCALE 1" = 200'
 0 100' 200'



Surveyed = April 9, 1994

For; Nelson's Jeff Nelson & Etal (proprietor)

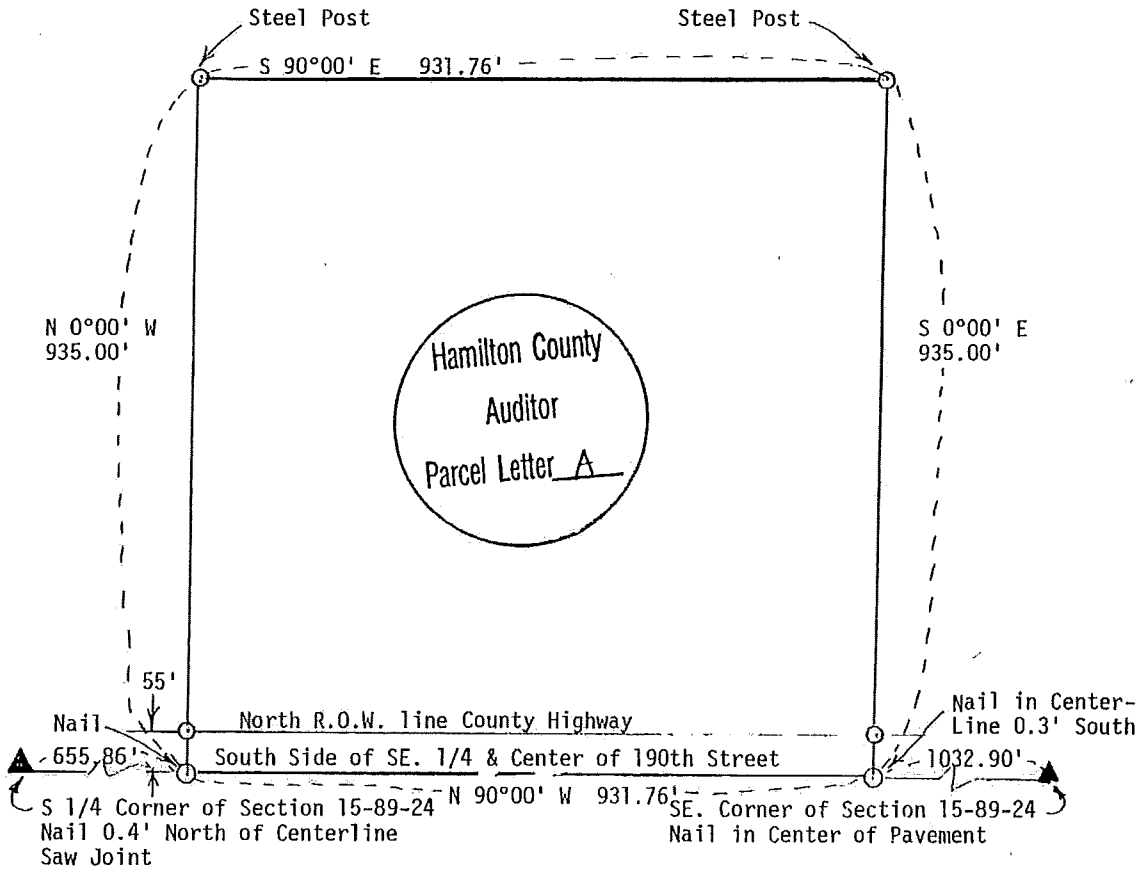

I hereby certify that this plat, map, survey or report was made by me or under my direct personal supervision and that I am a duly registered Land Surveyor under the laws of the State of Iowa.

Signed Larry M. Stark Date April 9 19 94

LARRY M. STARK, C.S. Iowa Reg. No. 7365
 Reg. Renewal Dec. 31, 1995

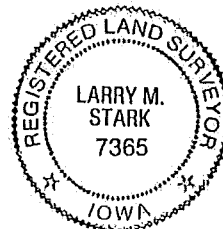

INST. NO. 941067
 HAMILTON COUNTY, IOWA
 FILED FOR RECORD
 KAREN HARTZ, RECORDER

Karen Hartz
 1:36 APR 15 1994 p.m.

SURVEY CABINET

FILED 299B PAGE 2