



DOCUMENT PREPARED BY GREGORY B. MALMSTROM P.L.S., 1440 2ND STREET, WEBSTER CITY, IA 50995 515-832-2471 (931.76')

RETRACEMENT SURVEY OF

COUNTY AUDITOR'S PARCEL LETTER 'A'
OF 'A' LOCATED IN THE SE 1/4 OF
SECTION 15, TOWNSHIP 89 NORTH, RANGE
24 WEST OF THE 5TH P.M., HAMILTON
COUNTY, IOWA.

SURVEY REQUESTED BY: VeroBlue Farms
PROPRIETOR OF RECORD: Iowa's First, Inc.

NOTE:
SURVEY OF PARCEL 'A' OF 'A' AS ORIGINALLY
RECORDED IN SURVEY CABINET SLIDE 299B,
PAGE 17.

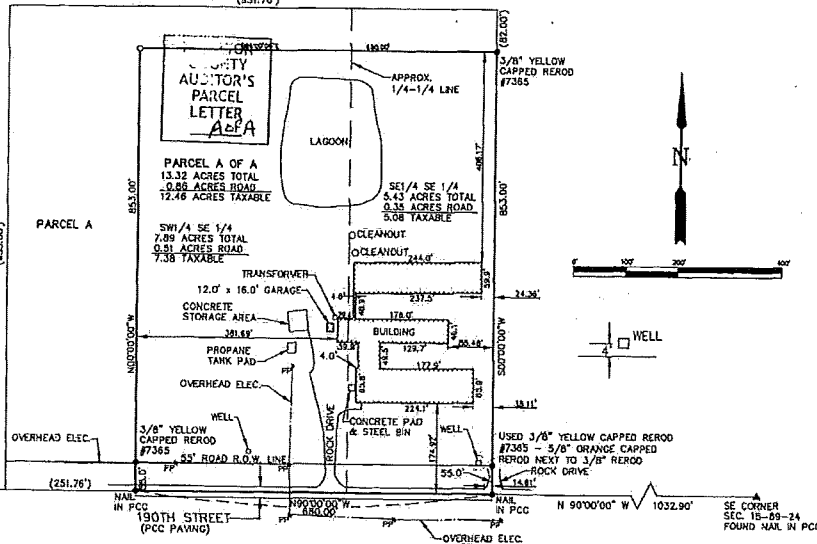

SLIDE 299B SURVEY CABINET
PAGE 20

KIM ANDERSON, RECORDER
HAMILTON COUNTY IOWA

Document 907
Date 5/07/2015 Time 11:18 AM
Rec Amt \$7.98

SURVEY DATE: APRIL 13, 2015
SCALE: 1" = 200'
CORNERS FOUND: ▲ GOVERNMENT SECTION
CORNERS AS NOTED ABOVE
● CORNERS AS NOTED ABOVE
CORNERS SET: ○ 5/8" x 30" YELLOW CAPPED
REROD WITH #06018
1320.00' = MEASURED DISTANCE
(1320.00') = PLAT OR DEED DISTANCE

SEAL

I hereby certify that this land surveying document was prepared and the related survey work was performed by me or under my direct personal supervision and that I am a duly licensed Professional Land Surveyor under the laws of the State of Iowa.

Gregory B. Malmstrom 4-26-15
GREGORY B. MALMSTROM, P.L.S. DATE
License number 06018
My license renewal date is December 31, 2015
Pages or sheets covered by this seal: 1

Survey cabinet slide 299B p. 20