


COUNTER LM  
VERIFY LM  
FEES \$ 88.00  
CHG\_SFILE  
SUBMITTED TITLECORE NATIONAL, LLC

FILED SARPY CO. NE.  
INSTRUMENT NUMBER  
**2016-05008**  
2016 Mar 09 03:16:41 PM  
*Sheryl J. Dowling*  
REGISTER OF DEEDS  


[Space Above For Recording Data]

**FIRST AMENDMENT TO MASTER DEED AND DECLARATION OF  
CONDOMINIUM OWNERSHIP FOR OUTLAND CROSSING OFFICE CONDOMINIUMS**

This First Amendment to Master Deed and Declaration of Condominium Ownership for Outland Crossing Office Condominiums (this "First Amendment") is made this 7<sup>th</sup> day of March 2016, by Outland Crossing, LLC, a Nebraska limited liability company (hereinafter referred to as the "Declarant").

WITNESSETH:

WHEREAS, this First Amendment is made effective pursuant to the terms and provisions of the Master Deed and Declaration of Condominium Ownership for Outland Crossing Office Condominiums dated August 26, 2015, and recorded in the Office of the Sarpy County Register of Deeds on August 27, 2015, as Instrument No. 2015-21152 (the "Declaration").

WHEREAS, the Declarant is the lawful owner of the following legally described real property, to-wit:

Lot 2, Outland Crossing Office Park, a Subdivision as surveyed, platted and recorded in Sarpy County, Nebraska (referred to herein as the "Phase 2 Property").

WHEREAS, pursuant to Article XVI of the Declaration and the Act, the Declarant hereby desires to amend the Declaration to include the Phase 2 Property into the Condominium Regime.

WHEREAS, this First Amendment shall be indexed and recorded against the following legally described real property, to-wit:

Condominium Units 1A, 1B, and 1C, inclusive, together with their respective individual Allocated Interest in the Common Elements created by the Master Deed and Declaration of Condominium Ownership for Outland Crossing Office Condominiums that was recorded in the Office of the Sarpy County Register of Deeds on August 27, 2015, as Instrument No. 2015-21152, and the Phase 2 Property.

WHEREAS, pursuant to Article XVI of the Declaration and the Act, the Declarant desires to amend the Declaration by creating six (6) additional Units within the Building constructed on the Phase 2 Property, as shown on the Plat and Plans attached hereto as Exhibit "B-1" and incorporated herein by this reference, including, but not limited to, all Common Elements and Limited Common Elements contained therein.

WHEREAS, pursuant to the Declaration and the Act, the Declarant desires to reallocate the Allocated Interests amongst the Units and Unit Owners within the Phase 1 Property and Phase 2 Property in accordance

with the formula set forth in Section 4.3 of the Declaration.

WHEREAS, by virtue of the recording of this Declaration, the Phase 1 Property and the Phase 2 Property shall be owned, held, transferred, sold, conveyed, used, occupied and mortgaged or otherwise encumbered subject to the provisions of the Declaration and the Act and every grantee of any interest in said Phase 1 Property or Phase 2 Property, by acceptance of a deed or other conveyance of such interest, and every Unit Owner of any portion of the Phase 1 Property or Phase 2 Property, whether or not such deed or other conveyance of such interest shall be signed by such person and whether or not such person shall otherwise consent in writing, shall own and take subject to the provisions of the Act and this Declaration and shall be deemed to have consented to the terms hereof.

WHEREAS, in furtherance of the condominium form of ownership and for the purposes and intents thereof, Declarant hereby subjects the Phase 2 Property to the terms, covenants, restrictions and easements set forth in the Declaration, which shall apply to, govern, control and regulate the sale, resale, or other disposition, acquisition, ownership, use and enjoyment of the Phase 2 Property and the improvements located or to be located thereon, and does hereby specify, agree, designate and direct that this Declaration and all of its provisions shall be and are covenants to run with the Phase 1 Property and Phase 2 Property and shall be binding on the present owners of the Phase 1 Property and Phase 2 Property and all its successors and assigns and all subsequent owners of the Phase 1 Property and Phase 2 Property and all of the improvements constructed or to be constructed thereon, together with their grantees, successors, heirs, executors, administrators, devisees and assigns.

NOW, THEREFORE, Declarant, for the purposes set forth above, does hereby amend the Declaration to, inter alia, include the Phase 2 Property and all improvements and facilities constructed or to be constructed thereon into the Condominium Regime, and further states and declares as follows:

1. Recitals. The Recitals as set forth above are hereby incorporated into this First Amendment as if fully set forth herein.

2. Definitions. Unless otherwise defined in this First Amendment, all capitalized terms used in this First Amendment will have the same meanings ascribed to such terms in the Declaration.

3. Amendments. The Declarant hereby amends the Declaration as follows:

A. Section 2.1(a) of the Declaration is hereby deleted in its entirety and is replaced with the following:

“(a) “Additional Property” means “Lots 1 through 4, inclusive, Outland Crossing Office Park Replat One, a Subdivision as surveyed, platted and recorded in Sarpy County, Nebraska (Phase 3), being a replat of Lot 3, Outland Crossing Office Park, a Subdivision as surveyed, platted and recorded in Sarpy County, Nebraska, all as shown on the Plats and Plans, all or any portion of which may be added to the Condominium Regime in accordance with the provisions of this Declaration and the exercise of Special Declarant Rights inclusive of Development Rights reserved by Declarant to add the real estate to the Condominium Regime. The Additional Property may be referred to on the Plats and Plans as the Reserved Property (Phase 3).”

B. Section 2.1(k) of the Declaration is hereby deleted in its entirety and is replaced with the following:

“(k) “Condominium, Condominium Regime or Condominium Project” means the Phase 1 Property and Phase 2 Property, portions of which are designated for separate ownership and the remainder of which is designated for common ownership solely by the Unit Owners of those portions.”

C. Section 2.1(u) is hereby amended, in part, to add the following language in order to include the Plat and Plans for the Phase 2 Property, and to specifically identify the Additional Property on the Plat and Plans:

“Plat and Plans” shall also include the drawings set forth on Exhibit “B-1” attached hereto that were prepared by a registered architect or engineer that contains the information required by the provisions of the Act with respect to the Phase 2 Property, and shall also specifically include the Site Plan which identifies the Phase 1 Property, Phase 2 Property and Phase 3 Property, as shown on Exhibit “B-2”.

D. Section 3.5 of the Declaration is hereby amended, in part, to add the following language in order to include the newly created Units within the Building located on the Phase 2 Property as part of the Condominium Regime

“Creation of New Units. Six (6) Units contained in one (1) Building are hereby created and shall be located on the Phase 2 Property as shown on the Plat and Plans attached hereto as Exhibit “B-1”. Pursuant to Section 76-847(a) of the Act, the Declarant shall be the initial Unit Owner of the Units created by this First Amendment.”

E. Section 4.3 of the Declaration is hereby amended, in part, to reallocate the Allocated Interest amongst all of the Units located within the Phase 1 Property and Phase 2 Property in accordance with the formula established in Section 4.3 of the Declaration as set forth on Exhibit “C” attached hereto and incorporated herein by this reference. Accordingly, Exhibit “C” attached hereto shall replace Exhibit “C” attached to the original Declaration.

F. Section 6.2(a) of the Declaration is hereby deleted in its entirety and is replaced with the following:

“(a) The Property upon which the Buildings containing the Units are located, and such structures themselves, including the foundations, exterior walls, roofs, gutters, downspouts, chutes, chases, flues, ducts, wires, conduits, bearing walls, bearing columns, fire suppression and detection systems, whether situated partially within or outside the boundaries of any Unit, including without limitation all piping, fittings, valves and sprinkler heads, or any other fixtures which lie partially within and partially outside of the designated boundaries of a Unit and which serve more than one Unit and are not otherwise assigned or allocated to any one or more Units as a Limited Common Element.”

4. No Other Amendments. Except as set forth in this First Amendment, the Declaration shall remain in full force and effect.

IN WITNESS WHEREOF, the undersigned has caused this First Amendment to be executed on the day and year first above written.

Outland Crossing, LLC,  
a Nebraska limited liability company

By: [Signature]  
Name: Jason Thiellen  
Its: MEMBER

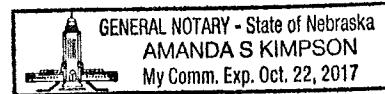
By: [Signature]  
Name: Chris Falcone  
Its: member

STATE OF NEBRASKA )  
COUNTY OF Douglas ) ss.

The foregoing instrument was acknowledged before me this 7 day of March, 2016, by Chris Falcone, a member of Outland Crossing, LLC, a Nebraska limited liability company, on behalf of said limited liability company.

Amanda S Kimpson  
Notary Public

My commission expires:  
Oct 22, 2017

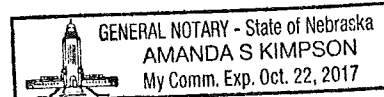


STATE OF NEBRASKA )  
COUNTY OF Douglas ) ss.


The foregoing instrument was acknowledged before me this 7 day of March, 2016, by Jason Thiellen, a member of Outland Crossing, LLC, a Nebraska limited liability company, on behalf of said limited liability company.

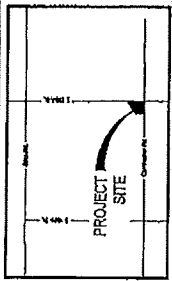
Amanda S Kimpson  
Notary Public

My commission expires:  
Oct 22, 2017

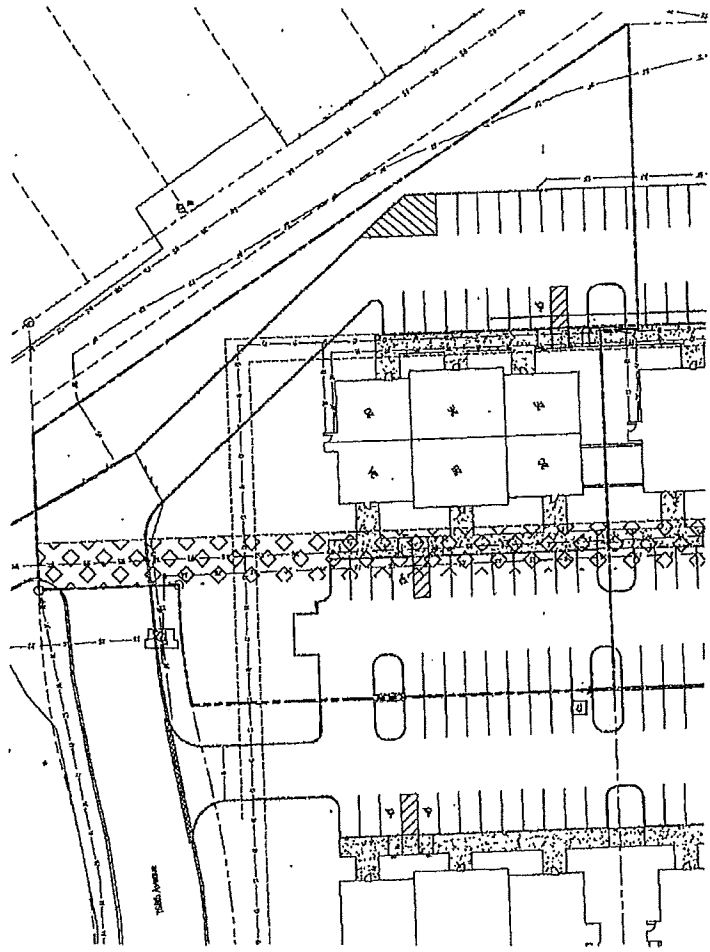


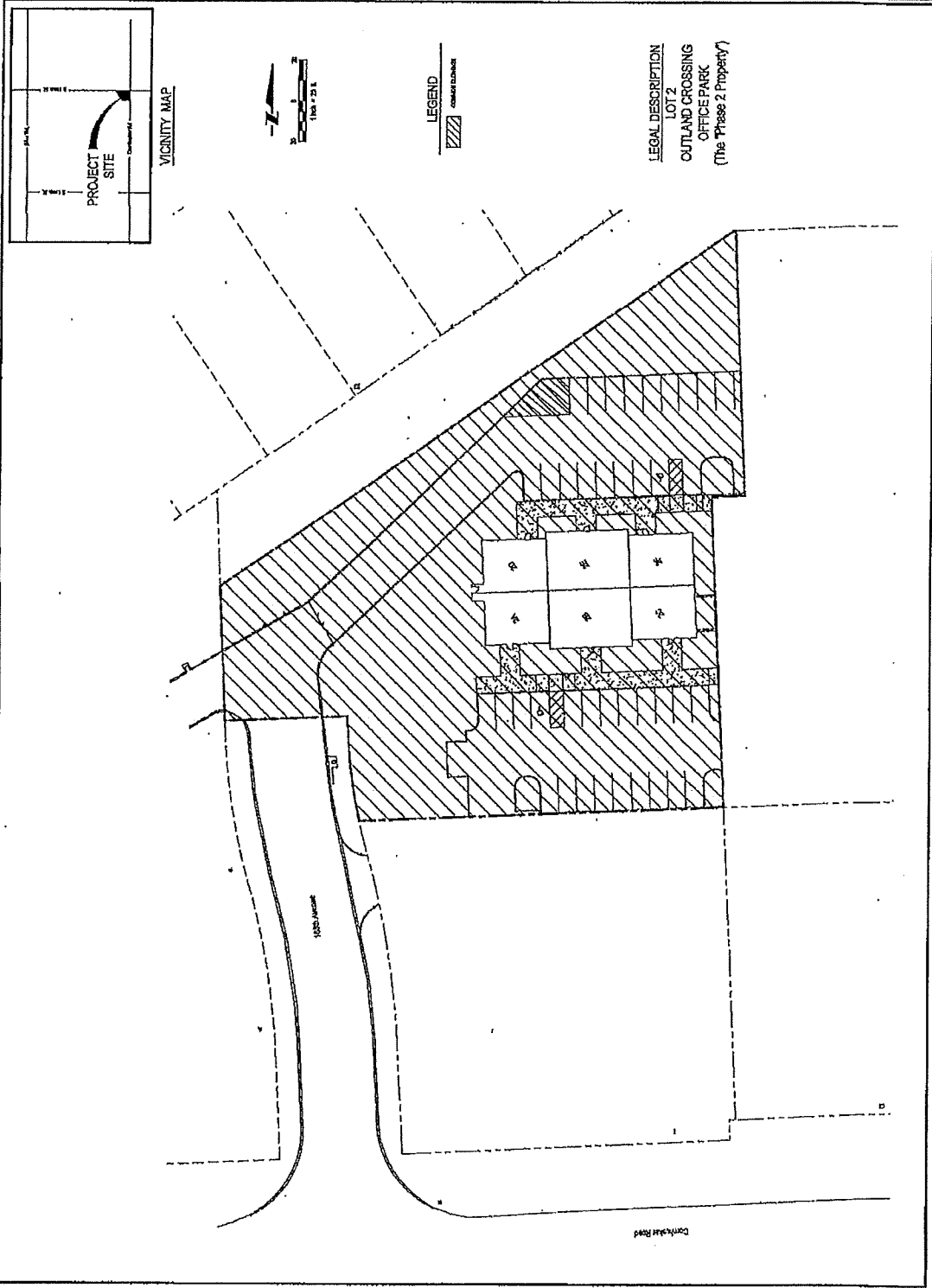
**EXHIBIT "B-1"**  
**PLAT AND PLANS**  
**(Phase 2 Property)**

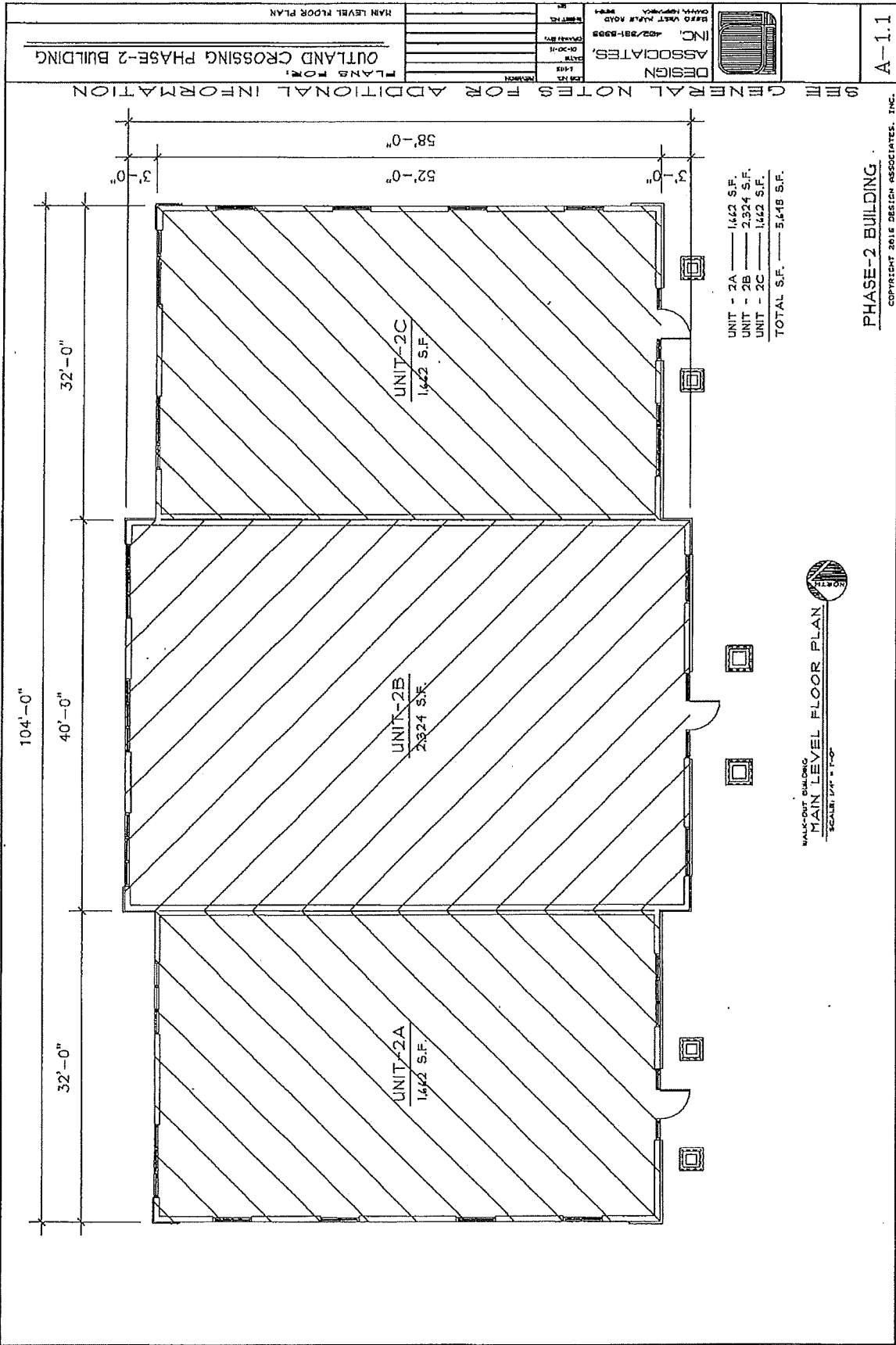
E & A CONSULTING GROUP, INC. Engineering • Planning • Environmental & Field Services 10000 13th Street, Suite 200 Westminster, CO 80040	 Engineering Andrew	OUTLAND CROSSING OFFICE PARK 8000 13TH STREET, WESTMINSTER, CO	EXHIBIT B.IV	SHEET NO.	TOTAL SHEETS	DATE
						DRAWN BY



LEGAL DESCRIPTION  
 LOT 2  
 OUTLAND CROSSING  
 OFFICE PARK  
 (The "Phase 2 Property")







UNIT - 2A	1442 S.F.
UNIT - 2B	2324 S.F.
UNIT - 2C	1442 S.F.
<b>TOTAL S.F.</b>	<b>5,218 S.F.</b>

WALK-OUT BUILDING  
 MAIN LEVEL FLOOR PLAN  
 SCALE: 1/4" = 1'-0"

**PHASE-2 BUILDING**

COPYRIGHT 2016 DESIGN ASSOCIATES, INC.  
 ALL RIGHTS RESERVED. NO PART OF THIS DOCUMENT MAY BE REPRODUCED OR TRANSMITTED IN ANY FORM OR BY ANY MEANS, ELECTRONIC OR MECHANICAL, WITHOUT PERMISSION IN WRITING FROM DESIGN ASSOCIATES, INC.

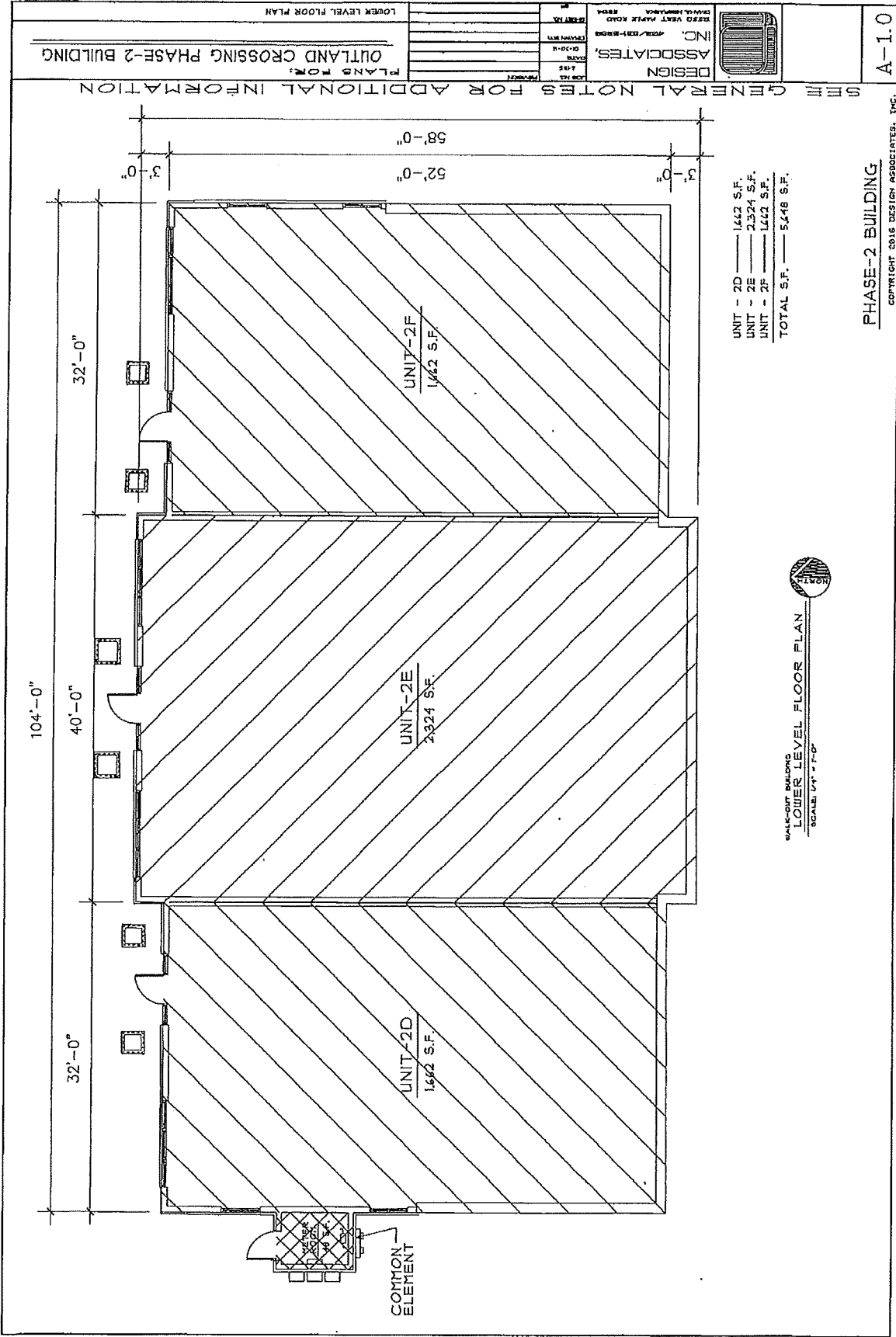
A-1.1


GENERAL NOTES FOR ADDITIONAL INFORMATION  
 OUTLAND CROSSING PHASE-2 BUILDING  
 PLANS FOR  
 MAIN LEVEL FLOOR PLAN

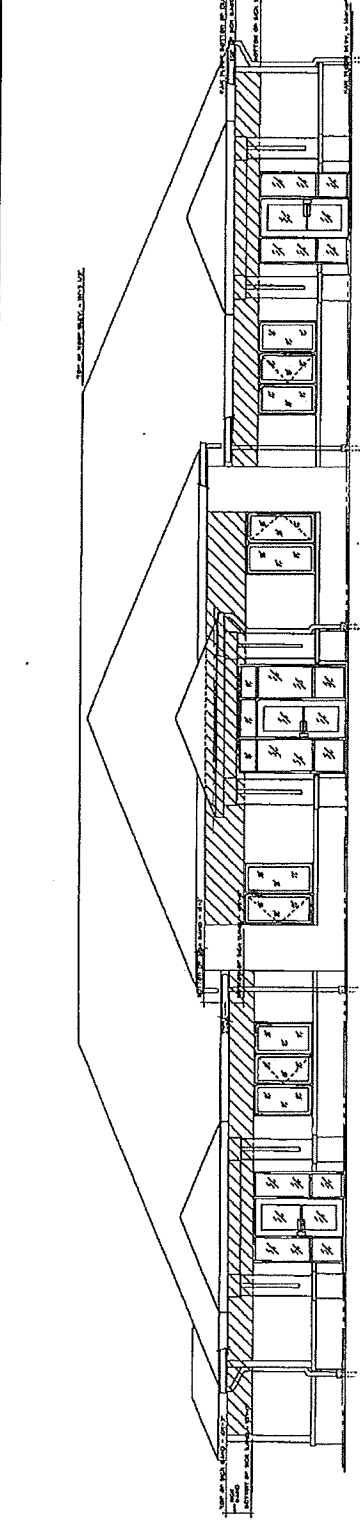
NO.	DATE	DESCRIPTION
1	02/28/2016	ISSUE FOR PERMIT
2	03/01/2016	ISSUE FOR PERMIT
3	03/01/2016	ISSUE FOR PERMIT
4	03/01/2016	ISSUE FOR PERMIT
5	03/01/2016	ISSUE FOR PERMIT
6	03/01/2016	ISSUE FOR PERMIT
7	03/01/2016	ISSUE FOR PERMIT
8	03/01/2016	ISSUE FOR PERMIT
9	03/01/2016	ISSUE FOR PERMIT
10	03/01/2016	ISSUE FOR PERMIT

DESIGN ASSOCIATES, INC.  
 402/281-8999  
 100 WEST MAIN ROAD  
 CHESAPEAKE, VA 23041

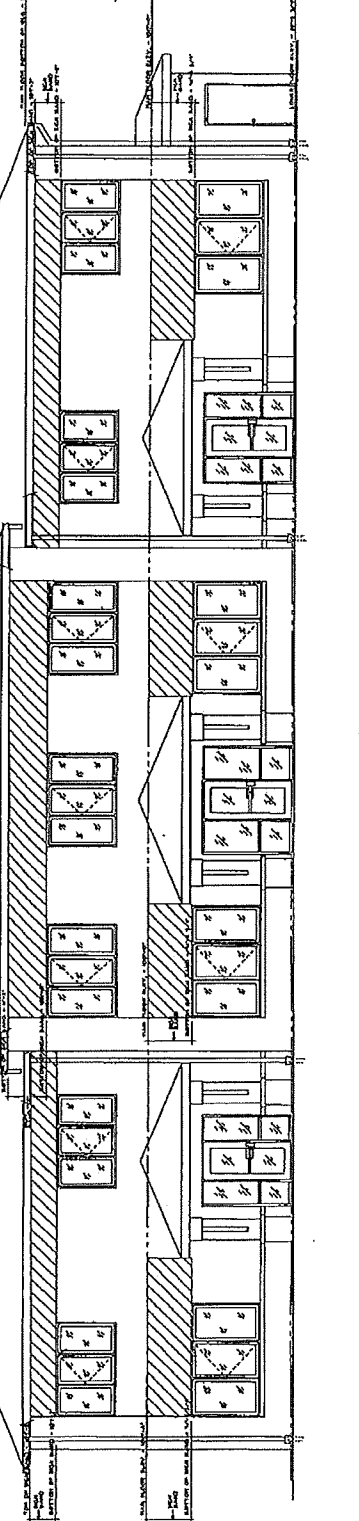




	<b>DESIGN ASSOCIATES, INC.</b> 400/351-0000 100 WEST MAIN ROAD RICHMOND, NC 28134	DATE: 08/11/10 DRAWN BY: J. W. H. CHECKED BY: J. W. H. SCALE: AS SHOWN	<b>EXTERIOR ELEVATIONS</b>	<b>PLANS FOR OUTLAND CROSSING PHASE-2 BUILDING</b> SEE GENERAL NOTES FOR ADDITIONAL INFORMATION
-------------------------------------------------------------------------------------	--------------------------------------------------------------------------------------------	---------------------------------------------------------------------------------	----------------------------	----------------------------------------------------------------------------------------------------




**FRONT ELEVATION**  
SCALE: 1/4" = 1' - 0"

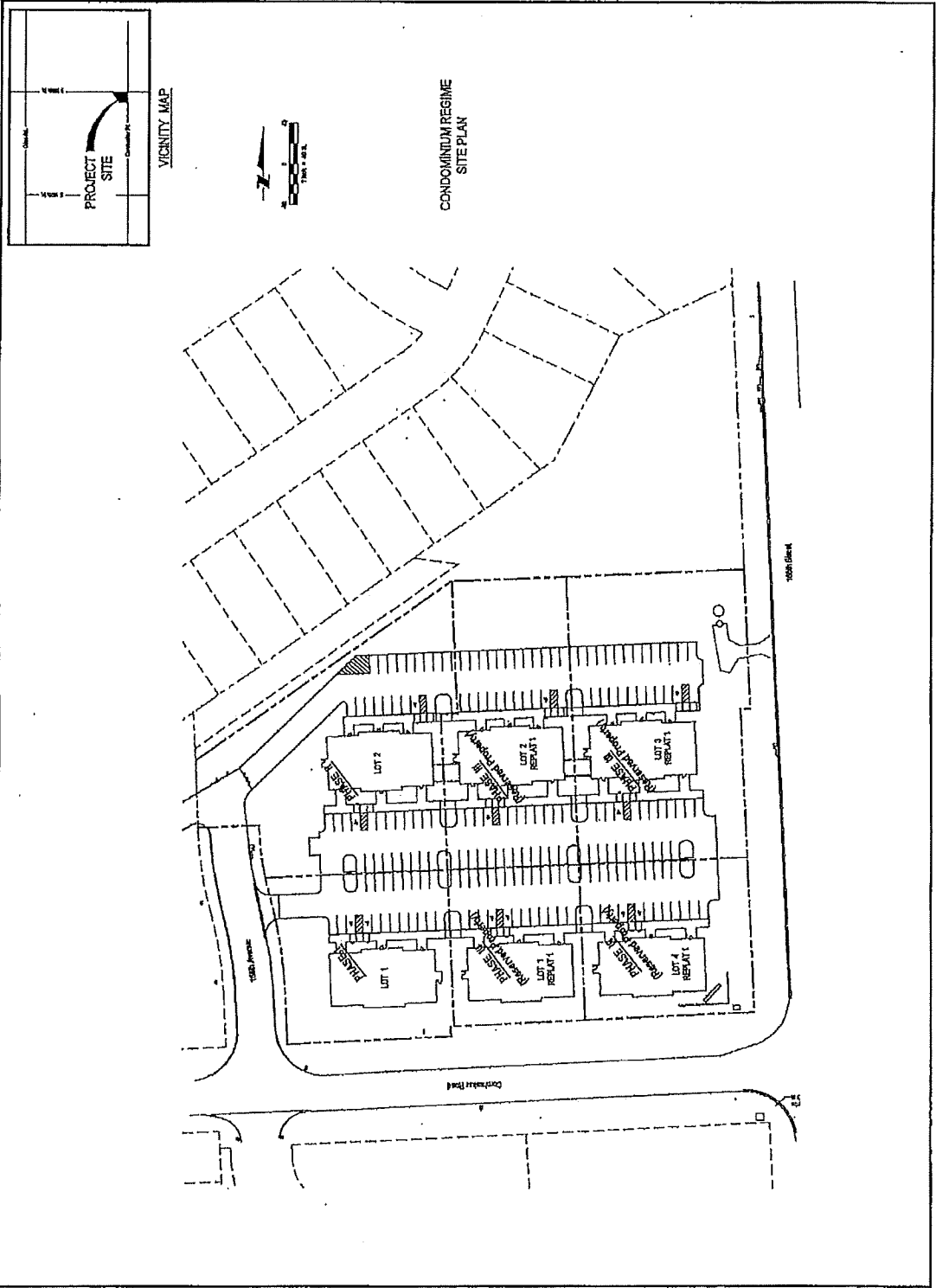


**REAR ELEVATION**  
SCALE: 1/4" = 1' - 0"

**PHASE-2 BUILDING**  
 COPYRIGHT 2010 DESIGN ASSOCIATES, INC.  
 1/4" BORDER - SEE ARCHITECTURAL NOTES FOR DIMENSIONS

**EXHIBIT "B-2"**  
**CONDOMINIUM REGIME SITE PLAN**

E & A CONSULTING GROUP, INC. Engineering • Planning • Environmental & Field Services 10000 Highway 100, Suite 100 Houston, Texas 77036 Phone: 281.465.1100	 ENGINEERING ADVISORS	OUTLAND CROSSING OFFICE PARK 4001 SOUTHWOOD DRIVE	EXHIBIT 9-2 SITE PLAN	SHEET NO.	DATE	DRAWN BY	CHECKED BY	SCALE	PROJECT NO.
				1 OF 1	11/11/11	J. [Name]	[Name]	1" = 100'	11-0000-000



**EXHIBIT "C"**  
**UNIT OWNERSHIP AND PERCENTAGE INTERESTS TABLE**

<u>Unit No.</u>	<u>Square Footage</u>	<u>Percentage share of Common Elements</u>	<u>Percentage share of Common Expenses</u>	<u>Number of Votes in Association Matters</u>
1A	1,662	9.81%	9.81%	1
1B	2,324	13.7133%	13.7133%	1
1C	1,662	9.81%	9.81%	1
2A	1,662	9.81%	9.81%	1
2B	2,324	13.7133%	13.7133%	1
2C	1,662	9.81%	9.81%	1
2D	1,662	9.81%	9.81%	1
2E	2,324	13.714%	13.7134%	1
2F	1,662	9.81%	9.81%	1
<b>Totals</b>	<b>16,944</b>	<b>100%</b>	<b>100%</b>	<b>9</b>

