

# MISCELLANEOUS RECORD, No. 53

183514-MFG. BY OMAHA PRINTING CO., OMAHA

2. Widening of St. Marys Ave. from 19th St to 25th St. Extending of Jackson St from 19th St To St. Marys Ave.

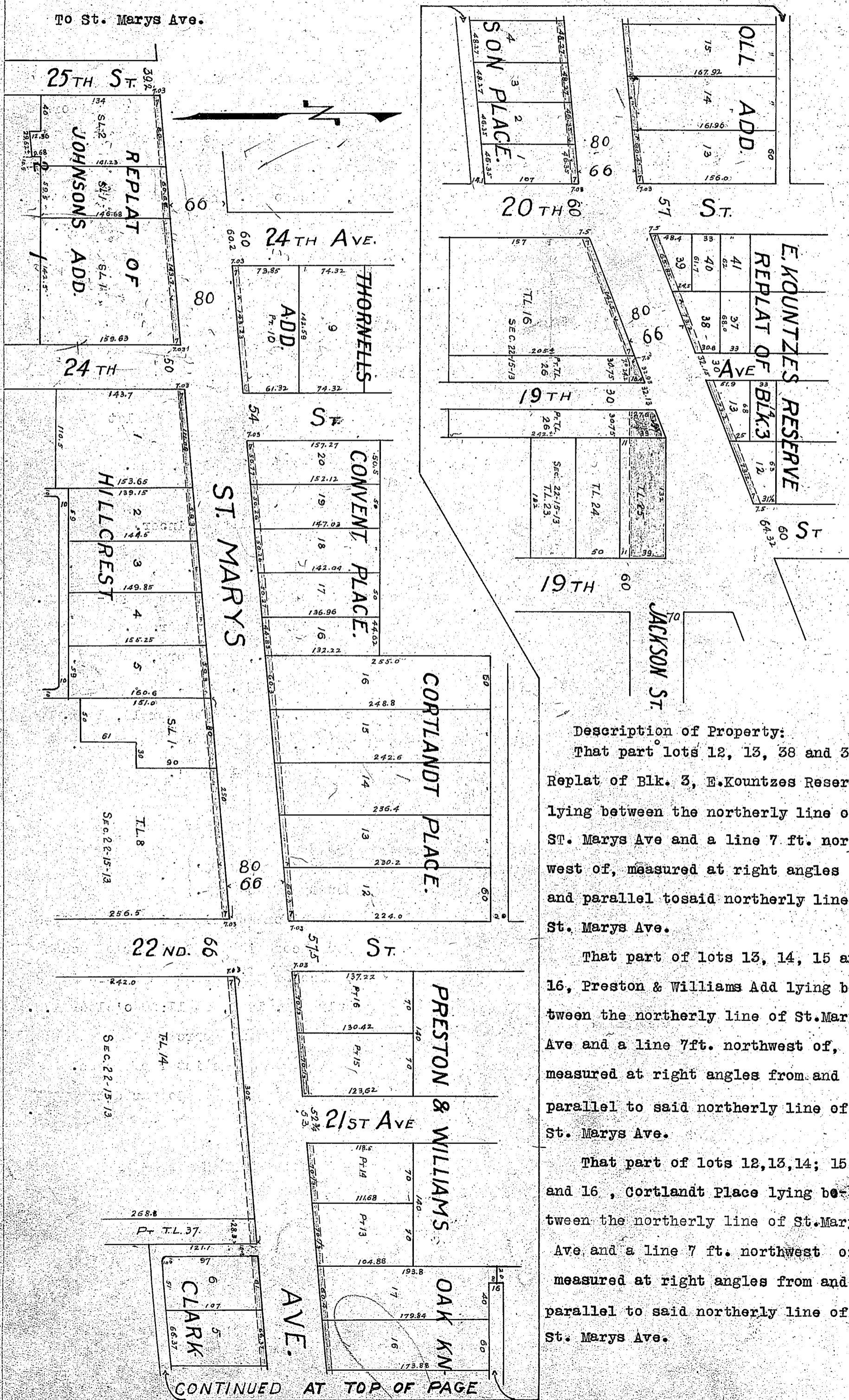

Description of Property:  
That part lots 12, 13, 38 and 39 Replat of Blk. 3, E.Kountzes Reserve lying between the northerly line of St. Marys Ave and a line 7 ft. northwest of, measured at right angles from and parallel to said northerly line of St. Marys Ave.

That part of lots 13, 14, 15 and 16, Preston & Williams Add lying between the northerly line of St. Marys Ave and a line 7ft. northwest of, measured at right angles from and parallel to said northerly line of St. Marys Ave.

That part of lots 12,13,14; 15 and 16 , Cortlandt Place lying between the northerly line of St. Marys Ave and a line 7 ft. northwest of measured at right angles from and parallel to said northerly line of St. Marys Ave.

CONTINUED AT TOP OF PAGE

## MISCELLANEOUS RECORD, No. 53

That part of lots 16, 17, 18, 19 and 20 Convent Place lying between the northerly line of St. Marys Ave. and a line 7 ft. northwest of, measured at right angles from and parallel to said northerly line of St. Marys Ave.

That part of lot 10 Thornells Add. lying between the northerly line of St. Marys Ave and a line 7 ft. northwest of, measured at right angles from and parallel to said northerly line of St. Marys Ave.

That part of lots 13, 14, 15, 16 and 17 Oak Knoll Add. lying between the northerly line of St. Marys Ave and a line 7 ft. northwest of, measured at right angles from and parallel to said northerly line of St. Marys Av.

That part of S.L. 1, of Lot 1 and S.L. 1 and 2 of lot 2, Replat of Johnsons Add. lying between the southerly line of St. Marys Ave and a line 7 ft. southeast of, measured at right angles from and parallel to said southerly line of St. Marys Ave.

That part of lots 1, - 2, - 3, 4 and 5 Hillcrest Add. lying between the Southerly line of St. Marys Ave. and a line 7 ft. southeast of, measured at right angles from and parallel to said southerly line of St. Marys Ave.

That part of lots 1, 2, 3, 4, 5 and 6 Clarkson Place lying between the southerly line of St. Marys Ave. and a line 7 ft. southeast of, measured at right angles from and parallel to said southerly line of St. Marys Ave.

That part of T.L. 14, S.L. 1 of T.L. 8, except S.L.1, the west 28.3 ft. of T.L. 37 and T.L. 16 all in Sec. 22-15-13, lying between the southerly line of St. Marys Ave. and a line 7 ft. southeast of, measured at right angles from and parallel to said southerly line of St. Marys Ave.

The North 39 ft. of T.L. 25, Sec. 22-15-13.

That part of T.L. 26, Sec. 22-15-13 described as follows: Beginning at the northeast corner of said T.L. 26; thence in a southwesterly direction along the southerly line of St. Marys Ave. 32.93 ft. to the east line of 19th St., thence south along the east line of 19th St. 27.6 ft., thence east to a point on the east line of said T.L. 26, 39 ft. south of/beginning; thence north 39 ft. to place of beginning.

Also that part of T.L. 26, Sec. 22-15-13 described as follows: Beginning at the north west corner of said T.L. 26, thence south along the west line of said T.L. 26, 7.5 ft., to a point 7 ft. south east of, measured at right angles to the southerly line of St. Marys Ave., thence in a northeasterly direction and parallel to said southerly line of St. Marys Ave., 7 ft. thence east 24.2 ft. to a point on th<sup>e</sup> west line of 19th St., thence north along the west line of 19th St. 16.4 ft. to the southerly line of St. Marys Ave; thence in a southwesterly direction along the southerly line of St. Marys Ave. 32.93 ft. to place of beginning.

I hereby certify that this plat is a true copy of records on file in this office.

Herman Beal.

City Engineer.

Nec. ord. No. 10660 March 18, 1920.

Ord. No. 10748. May 1, 1920, Ammending

Ord. No. 10660.

Final Ord. No. 11043. June, 28, 1921.

Department of Public Improvements, Omaha.

office of City Engineer.

Widening of St. Marys Ave. from 19th St to 25th St.

Extending of Jackson St. from 19th St. to St. Marys Ave.

Made By V.H.B.

Date March 17, 1921.

Checked by W.L.F.

Scale 1"-100'

Drawing No. 108393.

# MISCELLANEOUS RECORD, No. 53

188514-MFG. BY OMAHA PRINTING CO., OMAHA

State of Nebraska, )  
County of Douglas. )ss

Entered on numerical index and filed for record  
in the Register of Deeds office of Said County,  
the 23rd day of July, A.D. 1921 at 11:20 o'clock A.M.

Harry Pearce.

Register of Deeds.

Compared by W&P.

\*\*\*\*\*

Vacating 14th Ave. from Evans St. to Pratt St.

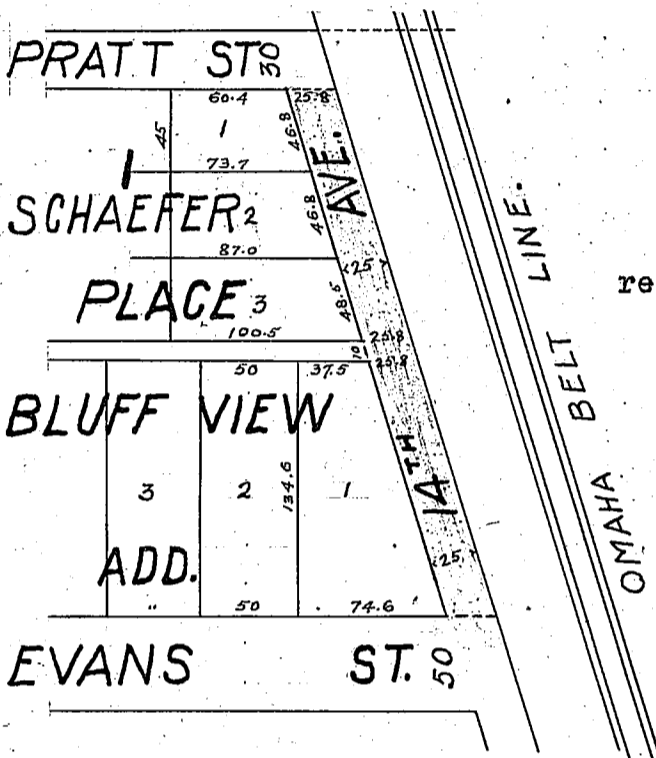

I, hereby certify that this plat is a true copy of records on file in this office.

Herman Beal.  
City Engineer.

Ord. No. 11047. July 12, 1921.

|  |               |                     |
|--|---------------|---------------------|
| Department of Public Improvement.              |               |                     |
| Office of City Engr.                           |               |                     |
| Vacating 14th Ave. from Evans St. to Pratt St. |               |                     |
| Plat Made ° N.M                                | Scale 1"-100' | Date -May 27, 1921. |
| Checked by W.L.F.                              |               | Draw'g. No. °       |

State of Nebraska, )  
County of Douglas. )ss

Entered on numerical index and filed for record  
in the Register of Deeds office of said County, the  
1st day of August, A.D. 1921, at 9:00 o'clock A.M.

Harry Pearce.

Register of Deeds.

Compared by.

W&P.

\*\*\*\*\*

\*\*\*\*\*