

NOTICE

METROPOLITAN UTILITIES DISTRICT

to

Job No. GC-M 4713

WHOM IT MAY CONCERN

Notice is hereby given that Metropolitan Utilities District has, under its construction order procedure, installed a gas main, in the following streets:

On 3rd Street, 4th Street, 5th Street and Nob Hill Terrace from Georgia Avenue to Virginia Avenue,

FILED FOR RECORD IN SARPY COUNTY NEBR. AT THE OFFICE OF THE

Sarpy AND RECORDED IN BOOK 1 OF PAGE 368 REGISTER OF DEEDS

in Omaha, Douglas County, Nebraska, or adjoining said city, abutting the lots or parcels of land described below:

- Lots 1, 2, 3, 4, 5, 6, 7, 8, 9, 10, 11, 12, 13, 14, 15, 16,
- 17, 18, 19, 20, 21, 22, 23, 24, 27, 28, 29, 30, 31, 32, 33,
- 34, 35, 36, 37, 38, 39, 40, 41, 42, 43, 44, 45, 46, 47, 48,
- 49, 50, 51, 52, 53, 54, 55, 56, 57, 83, 84, 85, 86, 87, 88,
- 89, 90, 91, 92, 93, 94, 95, 96, 97, 98, 99, 100, 101, 102,
- 103, 104, 105, 107, 108, 109, 110, 111, 112, 113, 114, 115,
- 116, 117, 118, 119, 120, 121, 122, 123, 124, 126, 127, 128,
- 129, 130, 131, 132, 133, 135, 136, 137, 138, 139, 140, 141,
- 142, 143, 144, 145, 146 and 149, Nob Hill Addition
- Lot 201, Nob Hill Replat Addition

A connection charge of \$ 1.22 per foot will be made as to each of said lots or parcels of land whose owners apply for, and receive, service from such main. This charge is in lieu of an assessment which would have been made if said main had been installed under the statutory procedure for main extensions. The connection charge may be paid in full, or in installments, as provided by the Rules and Regulations of Metropolitan Utilities District.

When the connection charge has been paid in full by the owner of a lot, a receipt will be issued and may be recorded by him. Inquiry may be made of the New Services Section of Metropolitan Utilities District as to whether a connection to said main has been made as to any one of the lots or parcels of land hereinabove described, and the amount of the connection charge remaining unpaid, if any.

Omaha, Nebraska, March 11, 19 63.

METROPOLITAN UTILITIES DISTRICT

By R. Buchanan Supervisor of Main Extensions

(VACATED)

NOW SCHOOL SITE

PT. N.E. 1/4 S.E. 1/4 SECTION 17-14-13

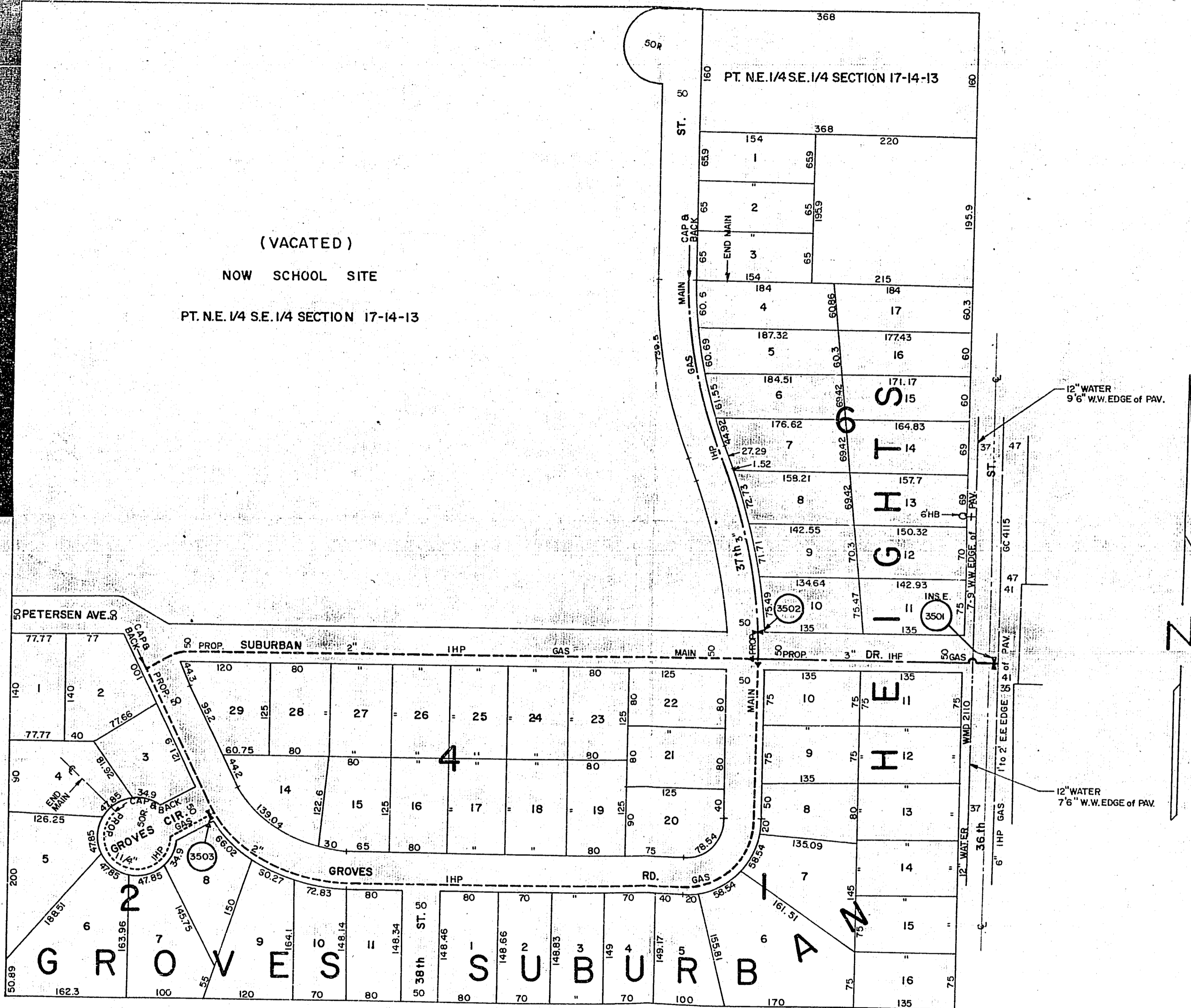

METROPOLITAN UTILITIES DISTRICT
OMAHA, NEBRASKA

JOB NO. **GC-M 4539**

BILL OF MATERIAL

QUAN.	DESCRIPTION
860'	3" WRAPPED STEEL PIPE
2090'	2" " " " "
285'	1 1/4" " " " "
1	1 1/4" MUEL VALVE
1	3" NORD " " " "
1	3" HOMESTEAD VALVE
4	3" WLDG. NECK FLGE.
1	2" X 2" WLDG. TEE
1	2" X 1 1/4" " " "
1	3" X 3" WLDG. CROSS
2	3" X 2" WLDG. REDUCE, ECC.
1	6" X 3" WELD-O-LET
1	3" INS. FLGE. SET
1	3" WLDG. CAP
1	2" " " " "
1	1 1/4" " " " "
10	ROLL 6" PROTECTO WRAP
1	1" X 18" " " " "
1	R.W. BOX MKD. VALVE
2	C.C. BOX W/LUB. EXT.
1	17 LB. MAG. ANODE
	BONDS & OTHER DR. CPLG. AS REQ'D.

NOTE: SEE WC-C 2712. TO BE LAID ON SAME ST.

TEST TIME - 13 MIN.

ENGINEERING DEPT. DATA

JOB ESTIMATE	
DRAWN BY D.D.B.	MATERIALS 2075
DATE 10-9-62	LABOR 1810
SCALE 1" = 100'	MACH. & VEH. 1084
CHECKED BY J.F.K.	PAVING 50
REVISBY	OVERHEAD 787
DATE REVISED	OTHER 144

CHECKED BY ENGR. *H.K.*
APPD. BY ENGR. *H.K.*
TOTAL COST \$ 5,950.00
EST. BY DGR 10-16-62

MAIN EXTENSION DIVISION

APPROVED FOR CONSTRUCTION
DATE NOV 13 1962 BY *Ruchman*

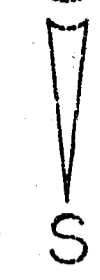

METROPOLITAN UTILITIES DISTRICT
OMAHA, NEBRASKA

JOB NO. **G.C. 4713**

BILL OF MATERIAL

QUAN.	DESCRIPTION
6040	2" WRAPPED STEEL PIPE
5	2" MUEL VALVES
5	R.W. BOXES (MKD. VALVE)
5	2" WLDG. TEES
6	2" X 45° WLDG. BENDS
2	2" WLDG. CAP
5	STYLE 90 INS. DRESS. CPLG.
3	17-LB. MAG. ANODES
14	ROLLS 6" PROTECTO WRAP

BONDS, DRIPS & OTHER DRESS. CPLG.
AS REQ'D.

SEE W.C.C. 2821 TO BE LAID ON
SAME STREETS

ENGINEERING DEPT. DATA

JOB ESTIMATE	
DRAWN BY: L.L.J.	MATERIALS 3250
DATE 1-29-62	PAVING 150
SCALE 1"=100'	WAG. & VEN. 2028
CHECKED BY: W.H.P.	LABOR 3120
REVISED BY:	OVERHEAD 1404
DATE REVISED:	OTHER 248
REV. CHECKED BY:	TOTAL COST \$ 10,200.00
CHECKED BY ENGR. <i>W.H.P.</i>	EST. BY: G.H.A.
REV. CHECK'D BY ENGR.	DATE 1-31-62
APPD. BY ENGR.	

MAIN EXTENSION DIVISION
APPROVED FOR CONSTRUCTION
DATE MAR 21 1962 BY *Ruchanan*