

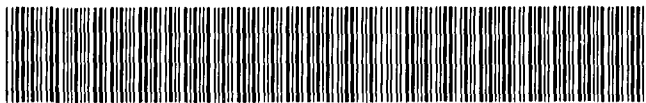

MISC 2014061346



AUG 08 2014 11:18 P 2

MISC 2/288 m
FEE 16.⁰⁰ FB OC-444/4
BKP GO COMP
DEL SCAN FV

Received - DIANE L. BATTIATO
Register of Deeds, Douglas County, NE
8/8/2014 11:18:27.62



2014061346

THIS PAGE INCLUDED FOR INDEXING

PAGE DOWN FOR BALANCE OF INSTRUMENT

Return To: EACGI

Check Number
Charge E+Ag group



MISC 2014061348



AUG 08 2014 11:19 P 2

Misc 2/288 m
16.00
FEE 16.00 FB OC-44414
BKP GO COMP
DEL SCAN FL

Received - DIANE L. BATTIATO
Register of Deeds, Douglas County, NE
8/8/2014 11:19:01.67



2014061348

**THIS PAGE INCLUDED FOR INDEXING
PAGE DOWN FOR BALANCE OF INSTRUMENT**

Return To: EACGI

Check Number
Charge E+A group



MISC 2014061344

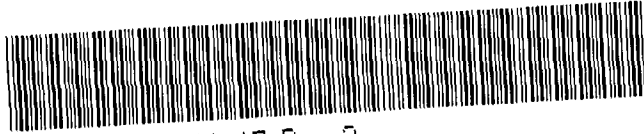

AUG 08 2014 11:17 P 2

misc 2 *m*

16.00 *288* *OC-44414*

FEE _____ FR _____

BKP _____ G/O _____ COMP _____

DEL _____ SCAN _____ FV _____

Received - DIANE L. BATTIATO
Register of Deeds, Douglas County, NE
8/8/2014 11:17:51.92



2014061344

THIS PAGE INCLUDED FOR INDEXING

PAGE DOWN FOR BALANCE OF INSTRUMENT

Return To: EACGI

Check Number
Charge E+AgrouP

AFFIDAVIT OF CORRECTION

To correct certain street names, WINDGATE RANCH TWO (Lots 1 thru 265 & Outlots "A" thru "W" inclusive), a subdivision located in the NE1/4 of the SW1/4, the SE1/4 of the NW1/4, the SW1/4 of the NE1/4, the NE1/4 of the NE1/4, the SE1/4 of the NE1/4, NE1/4 of the SE1/4, NW1/4 of the SE1/4; all located in Section 25, Township 15 North, Range 10 East of the 6th P.M., Douglas County, Nebraska.

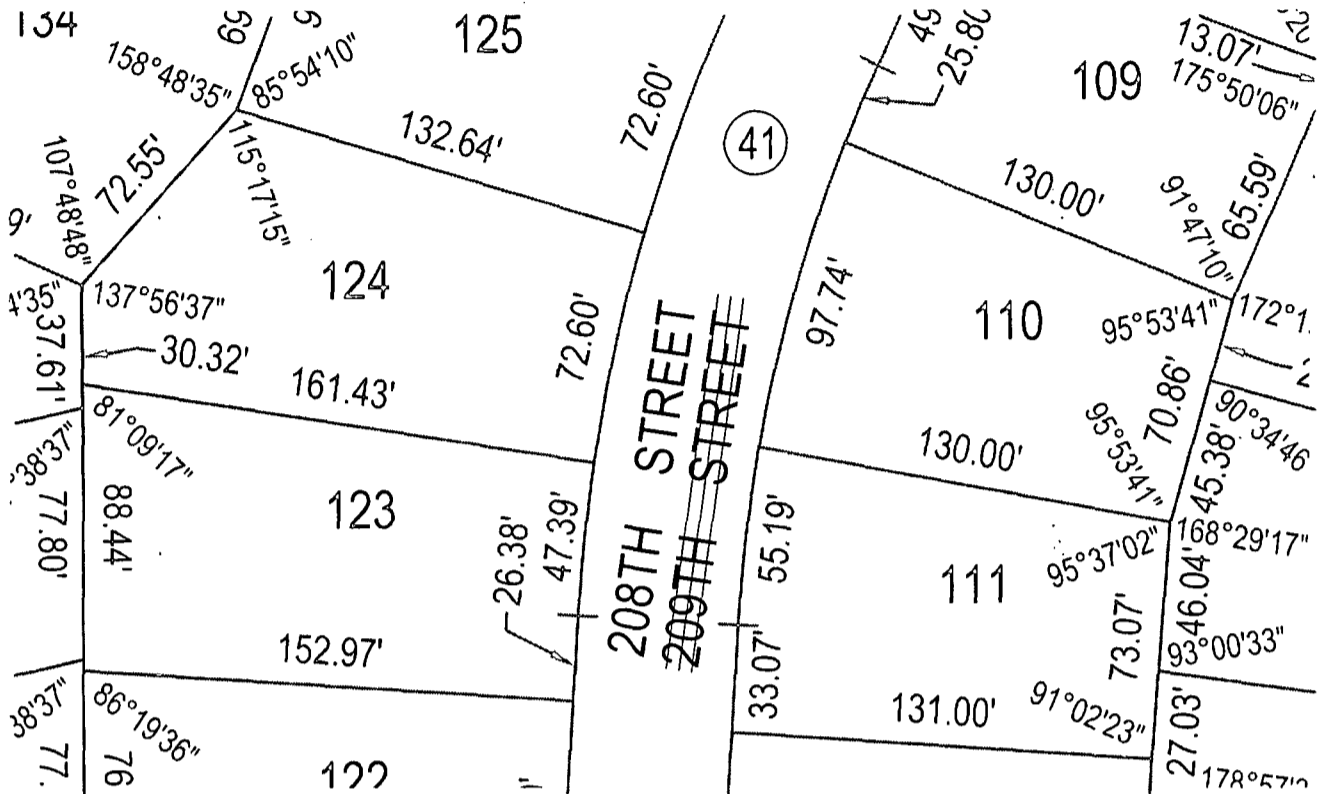

The street name to read 208th Street instead of 209th Street, per CITY OF OMAHA.

AFFIDAVIT

Correction to WINDGATE RANCH TWO (Lots 1 thru 265 & Outlots "A" thru "W" inclusive), a subdivision located in the NE1/4 of the SW1/4, the SE1/4 of the NW1/4, the SW1/4 of the NE1/4, the NE1/4 of the NE1/4, the SE1/4 of the NE1/4, NE1/4 of the SE1/4, NW1/4 of the SE1/4; all located in Section 25, Township 15 North, Range 10 East of the 6th P.M., Douglas County, Nebraska.

I, Eric A. Schaben, do hereby submit the above drawing in order to correct error in street name, WINDGATE RANCH TWO (Lots 1 thru 265 & Outlots "A" thru "W" inclusive), a subdivision located in the NE1/4 of the SW1/4, the SE1/4 of the NW1/4, the SW1/4 of the NE1/4, the NE1/4 of the NE1/4, the SE1/4 of the NE1/4, NE1/4 of the SE1/4, NW1/4 of the SE1/4; all located in Section 25, Township 15 North, Range 10 East of the 6th P.M., Douglas County, Nebraska.

I certify that I am the same identical person whose name appears in the Surveyor's Certificate of said WINDGATE RANCH TWO (Lots 1 thru 265 & Outlots "A" thru "W" inclusive), Douglas County, Nebraska.

Eric A. Schaben

Eric A. Schaben

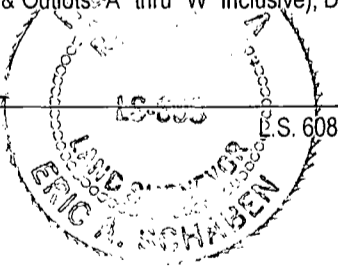

STATE OF NEBRASKA
 } SS
 COUNTY OF DOUGLAS

On the 7th day of August, 2014, before me a Notary Public, qualified and commissioned in and for said County, personally appeared Eric A. Schaben, who is personally known to me to be the same identical person whose name is affixed to the above Affidavit, and he acknowledged the signing thereof to be his voluntary act and deed.

Witness my hand and official seal at Omaha, Nebraska, on this date last aforesaid.

Commission Expires:

May 23, 2018

Leslie Pierce
 NOTARY PUBLIC

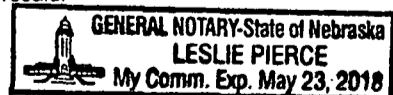

E & A CONSULTING GROUP, INC.

Engineering • Planning • Environmental & Field Services

330 North 117th Street Omaha, NE 68154 Phone: 402.895.4700

Drawn by: CJV | Chkd by: _____ | Date: 07-18-2014
 Job No.: P2012.182.001

AFFIDAVIT OF CORRECTION

WINDGATE RANCH TWO

DOUGLAS COUNTY, NEBRASKA



MISC 2014061345



AUG 08 2014 11:18 P 2

Misc 2 / 288 m

FEE 16.00 FB OC-4444

BKP G/O COMP

DEL SCAN PV

Received - DIANE L. BATTIATO
Register of Deeds, Douglas County, NE
8/8/2014 11:18:23.63



2014061345

THIS PAGE INCLUDED FOR INDEXING

PAGE DOWN FOR BALANCE OF INSTRUMENT

Return To: EACGI

Check Number
Charge E & A Group



MISC 2014061349



AUG 08 2014 11:19 P 2

Misc 2/2

m

F

FEE 16.⁰⁰ FB 00-00936
BKP GO COMP
DEL SCAN PV

Received - DIANE L. BATTIATO
Register of Deeds, Douglas County, NE
8/8/2014 11:19:31.04



2014061349

THIS PAGE INCLUDED FOR INDEXING

PAGE DOWN FOR BALANCE OF INSTRUMENT

Return To: EACGI

Check Number

Charge E+A Group

AFFIDAVIT OF CORRECTION

To correct certain dimensions of Lots 114, 115, and a street name, ARBOR VIEW (Lots 1 thru 127 Inclusive & Outlots "A", "B", "C" & "D") a Subdivision located in the NE1/4 of the NE1/4, SE1/4 of the NE1/4, SW1/4 of the NE1/4 & NW1/4 of the NE1/4 all located in Section 01, Township 15 North, Range 10 East of the 6th P.M., Douglas County, Nebraska.

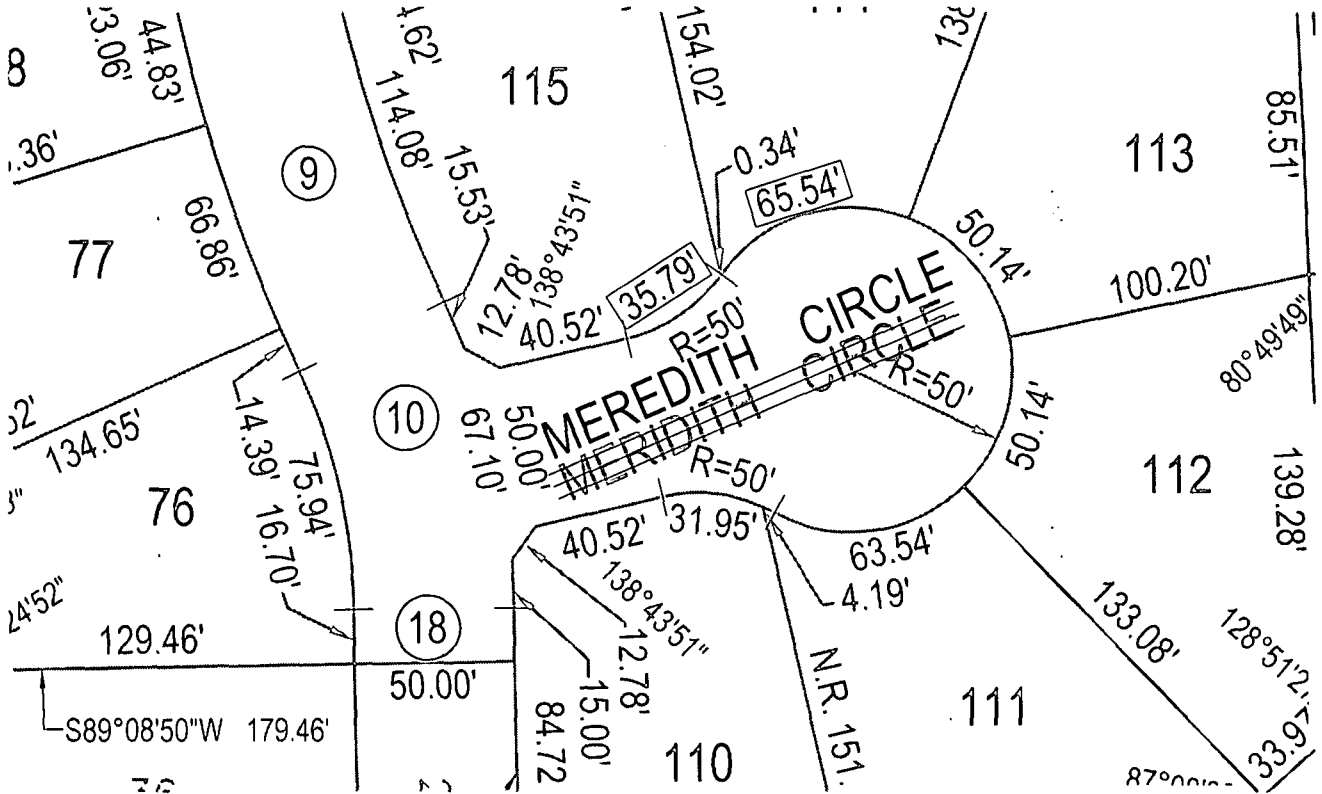

The street name to read Meredith Circle instead of Meridith Circle.
 The curve dimension on the south line of Lot 115 to read 35.79 feet.
 The curve dimension on the south line of Lot 114 to read 65.54 feet.

AFFIDAVIT

Correction to ARBOR VIEW (Lots 1 thru 127 Inclusive & Outlots "A", "B", "C" & "D") a Subdivision located in the NE1/4 of the NE1/4, SE1/4 of the NE1/4, SW1/4 of the NE1/4 & NW1/4 of the NE1/4 all located in Section 01, Township 15 North, Range 10 East of the 6th P.M., Douglas County, Nebraska.

I, Eric A. Schaben, do hereby submit the above drawing in order to correct error in curve dimensions on the south line of Lots 114 and 115, and a street name, ARBOR VIEW (Lots 1 thru 127 Inclusive & Outlots "A", "B", "C" & "D") a Subdivision located in the NE1/4 of the NE1/4, SE1/4 of the NE1/4, SW1/4 of the NE1/4 & NW1/4 of the NE1/4 all located in Section 01, Township 15 North, Range 10 East of the 6th P.M., Douglas County, Nebraska)

I certify that I am the same identical person whose name appears in the Surveyor's Certificate of said Arbor View ((Lots 1 thru 127 Inclusive & Outlots "A", "B", "C" & "D"), Douglas County, Nebraska.

Eric A. Schaben
 Eric A. Schaben

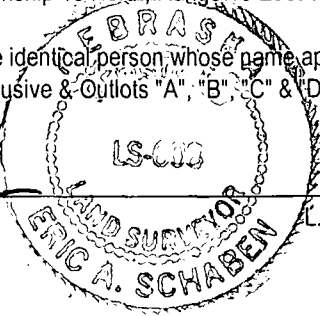

STATE OF NEBRASKA
 COUNTY OF DOUGLAS } SS

On the 7th day of August, 2014, before me a Notary Public, qualified and commissioned in and for said County, personally appeared Eric A. Schaben, who is personally known to me to be the same identical person whose name is affixed to the above Affidavit, and he acknowledged the signing thereof to be his voluntary act and deed.

Witness my hand and official seal at Omaha, Nebraska, on this date last aforesaid.

Commission Expires:
May 23, 2018

Leslie Pierce
 NOTARY PUBLIC

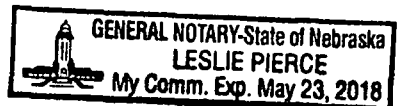

E & A CONSULTING GROUP, INC.
 Engineering • Planning • Environmental & Field Services
 330 North 117th Street Omaha, NE 68154 Phone: 402.895.4700

Drawn by: CJV | Chkd by: | Date: 07-18-2014
 Job No.: P2013.175.001

AFFIDAVIT OF CORRECTION
ARBOR VIEW
 DOUGLAS COUNTY, NEBRASKA



MISC 2014067018



AUG 27 2014 11:03 P 3

m

misc 3/288
22⁰⁰

FEE _____ FR _____ OC-444/4
BKP _____ G/O _____ COMP _____
DEI _____ SCAN _____ FY _____
3

Received - DIANE L. BATTIATO
Register of Deeds, Douglas County, NE
8/27/2014 11:03:31.02



2014067018

THIS PAGE INCLUDED FOR INDEXING

PAGE DOWN FOR BALANCE OF INSTRUMENT

Return To: EQCGI

Check Number
Charge E+A group

AFFIDAVIT OF CORRECTION

To correct omitted curve data, WINDGATE RANCH TWO (Lots 1 thru 265 & Outlots "A" thru "W" inclusive), a subdivision located in the NE1/4 of the SW1/4, the SE1/4 of the NW1/4, the SW1/4 of the NE1/4, the NE1/4 of the NE1/4, the SE1/4 of the NE1/4, NE1/4 of the SE1/4, NW1/4 of the SE1/4; all located in Section 25, Township 15 North, Range 10 East of the 6th P.M., Douglas County, Nebraska.

R.O.W. CURVE TABLE				
CURVE	RADIUS	LENGTH	TANGENT	DELTA
53	112.50'	29.18'	14.67'	14°51'45"
54	35.50'	23.87'	12.40'	38°31'14"
55	87.50'	22.26'	11.19'	14°34'24"
56	575.00'	142.42'	71.58'	14°11'30"
57	625.00'	152.03'	76.39'	13°56'12"
58	87.50'	9.61'	4.81'	6°17'38"
59	45.50'	47.74'	26.33'	60°06'39"
60	87.50'	15.41'	7.72'	10°05'16"
61	87.50'	15.46'	7.75'	10°07'26"
62	27.50'	17.34'	8.97'	36°07'48"
63	60.50'	72.32'	41.19'	68°29'36"
64	27.50'	25.05'	13.47'	52°11'10"
65	35.34'	21.64'	11.17'	35°04'27"
66	393.27'	138.04'	69.74'	20°06'42"
67	237.27'	83.28'	42.08'	20°06'42"

See sheet 1 for curve tags.



E & A CONSULTING GROUP, INC.

Engineering • Planning • Environmental & Field Services
330 North 117th Street Omaha, NE 68154 Phone: 402.895.4700

Drawn by: CJV	Chkd by:	Date: 07-21-2014
Job No.: P2012.182.001		SHEET 2 OF 2

AFFIDAVIT OF CORRECTION

WINDGATE RANCH TWO

DOUGLAS COUNTY, NEBRASKA



MISC 2015061976



JUL 27 2015 16:12 P 2

MISC 2/1 M

FEE 16.00 FB OC-44414

BKP EXAM ML

IND SCAN PRF

B

Received - DIANE L. BATTIATO
Register of Deeds, Douglas County, NE
7/27/2015 16:12:27.91



2015061976

THIS PAGE INCLUDED FOR INDEXING

PAGE DOWN FOR BALANCE OF INSTRUMENT

RETURN TO: E³A Consulting Group, Inc

10909 Mill Valley Road, Suite 100

Omaha, NE 68154

CHECK NUMBER

no check CREG

EAGG1

AFFIDAVIT OF CORRECTION

To correct omitted angle and length data on rear line of LOT 194, WINDGATE RANCH TWO (Lots 1 thru 265 & Outlots "A" thru "W" inclusive), a subdivision located in the NE1/4 of the SW1/4, the SE1/4 of the NW1/4, the SW1/4 of the NE1/4, the NE1/4 of the NE1/4, the SE1/4 of the NE1/4, NE1/4 of the SE1/4, NW1/4 of the SE1/4; all located in Section 25, Township 15 North, Range 10 East of the 6th P.M., Douglas County, Nebraska.

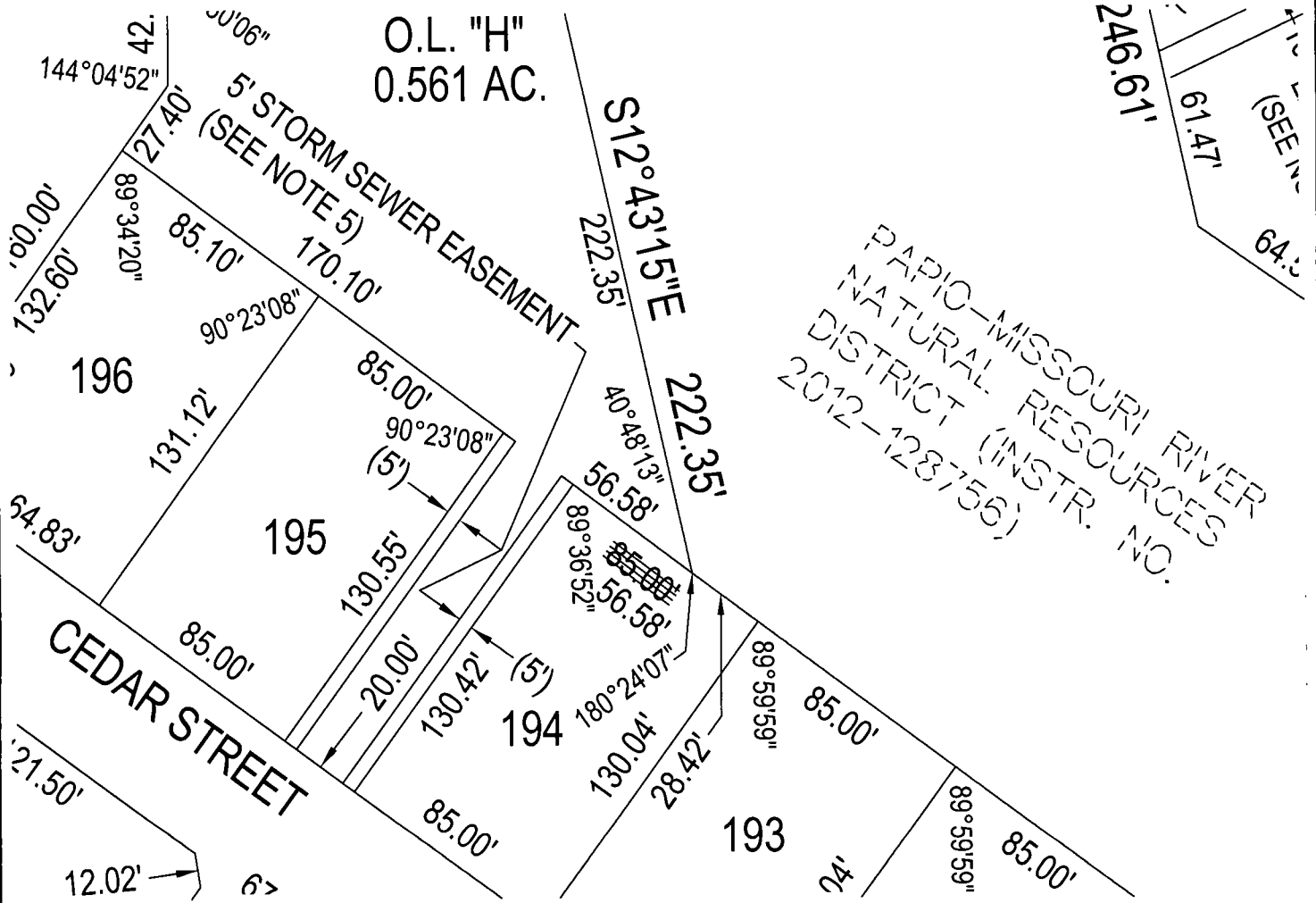

AFFIDAVIT

Correction to LOT 194, WINDGATE RANCH TWO (Lots 1 thru 265 & Outlots "A" thru "W" inclusive), a subdivision located in the NE1/4 of the SW1/4, the SE1/4 of the NW1/4, the SW1/4 of the NE1/4, the NE1/4 of the NE1/4, the SE1/4 of the NE1/4, NE1/4 of the SE1/4, NW1/4 of the SE1/4; all located in Section 25, Township 15 North, Range 10 East of the 6th P.M., Douglas County, Nebraska.

I, Eric A. Schaben, do hereby submit the above drawing in order to correct omitted angle and length data on rear line of LOT 194, WINDGATE RANCH TWO (Lots 1 thru 265 & Outlots "A" thru "W" inclusive), a subdivision located in the NE1/4 of the SW1/4, the SE1/4 of the NW1/4, the SW1/4 of the NE1/4, the NE1/4 of the NE1/4, the SE1/4 of the NE1/4, NE1/4 of the SE1/4, NW1/4 of the SE1/4; all located in Section 25, Township 15 North, Range 10 East of the 6th P.M., Douglas County, Nebraska.

I certify that I am the same identical person whose name appears in the Surveyor's Certificate of said WINDGATE RANCH TWO (Lots 1 thru 265 & Outlots "A" thru "W" inclusive), Douglas County, Nebraska.

Eric A. Schaben
Eric A. Schaben

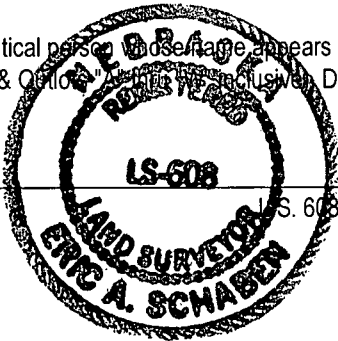

STATE OF NEBRASKA } SS
COUNTY OF DOUGLAS

On the 23rd day of July, 2015, before me a Notary Public, qualified and commissioned in and for said County, personally appeared Eric A. Schaben, who is personally known to me to be the same identical person whose name is affixed to the above Affidavit, and he acknowledged the signing thereof to be his voluntary act and deed.

Witness my hand and official seal at Omaha, Nebraska, on this date last aforesaid.

Commission Expires:

May 23, 2018

Leslie Pierce
NOTARY PUBLIC



E & A CONSULTING GROUP, INC.

Engineering • Planning • Environmental & Field Services
330 North 117th Street Omaha, NE 68154 Phone: 402.895.4700

Drawn by: CJV | Chkd by: | Date: 07-15-2015
Job No.: P2012.182.001

AFFIDAVIT OF CORRECTION

WINDGATE RANCH TWO

DOUGLAS COUNTY, NEBRASKA