

DWC: F:\Projects\008-0169\SVY0\MasterXrefs\008-0169_EXHIBIT B.dwg USER: mjohnson
DATE: Jul 29, 2010 4:53pm XREFS:

HAYDEN PLACE REPLAT ONE

BEING A REPLAT OF HAYDEN PLACE, LOTS 1-8 INCLUSIVE AND OUTLOTS A & B, LOCATED IN THE SOUTHWEST QUARTER OF THE SOUTHEAST QUARTER AND PART OF THE SOUTHEAST QUARTER OF THE SOUTHEAST QUARTER OF SECTION 14, TOWNSHIP 18 NORTH, RANGE 11 EAST TOGETHER WITH PART OF THE NORTHWEST QUARTER OF THE NORTHEAST QUARTER OF SECTION 23, TOWNSHIP 18 NORTH, RANGE 11 EAST OF THE 6TH. P.M., WASHINGTON COUNTY, NEBRASKA. (LOTS 1 THRU 10, OUTLOT A AND OUTLOT B)

PROJECT NO: 008-0169
DRAWN BY: MRJ
DATE: 07/29/2010

UTILITY EASEMENT RELEASE EXHIBIT

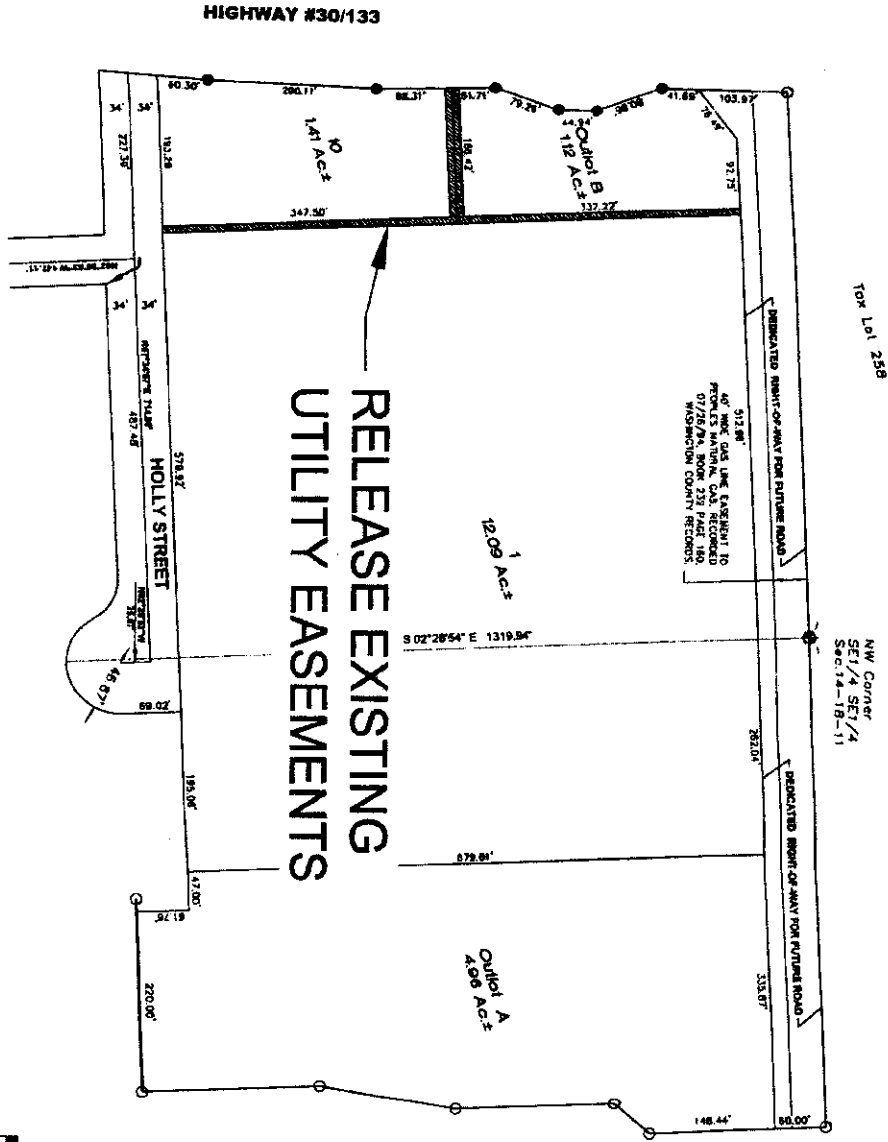

MOJLSSON
ASSOCIATES
2111 South 90th Street
Omaha, NE 68114
PA 800.241.2888

EXHIBIT
B