

RELEASE OF UTILITY EASEMENT

STATE OF NEBRASKA)
)ss.
COUNTY OF WASHINGTON)

The City of Blair hereby releases any Easements for public utilities filed on the real estate by **Hayden Place Replat One recorded July 10, 2008 in Plat Book 2, Pages 1418-1426** at the office of the Register of Deeds, Washington County, Nebraska.

The City of Blair hereby authorizes the Washington County Register of Deeds Office to release the above-described "**UTILITY EASEMENT**" on said real estate in that said easement is now found on Administrative Lot Line Adjustment Outlot "B" and Lot 10, Hayden Place Replat One.

IN WITNESS WHEREOF, the undersigned has executed this document in Blair, Nebraska on this 12th day of August, 2010.

Brenda R. Wheeler
Brenda R. Wheeler, City Clerk



201002843
WASHINGTON COUNTY, STATE OF NEBRASKA
RECORDED August 12, 2010 AT 1:42 P.M.
BOOK 557 PAGE(S) 505-506
Karen A. Madsen
REGISTER OF DEEDS

Recorded _____
General _____
Numerical _____
Photostat _____
Proofed _____
Scanned _____

2010 AUG 12 PM 1:42
KAREN A. MADSEN
WASHINGTON COUNTY
REGISTER OF DEEDS
BLAIR, NE

FILED

506

FILED

WASHER
 REGISTERED
 COUNTY OF
 NEBRASKA

HAYDEN PLACE REPLAT ONE

BEING A REPLAT OF HAYDEN PLACE LOTS 1-5 INCLUSIVE AND OUTLOTS A & B, LOCATED IN THE SOUTHWEST QUARTER OF THE SOUTHEAST QUARTER AND PART OF THE SOUTHEAST QUARTER OF THE SOUTHWEST QUARTER OF SECTION 14, TOWNSHIP 18 NORTH, RANGE 11 EAST TOGETHER WITH PART OF THE NORTHWEST QUARTER OF THE NORTHWEST QUARTER OF SECTION 23, TOWNSHIP 18 NORTH, RANGE 11 EAST OF THE 6TH P.M., WASHINGTON COUNTY, NEBRASKA. (LOTS 1 THRU 10, OUTLOT A AND OUTLOT B)

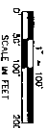
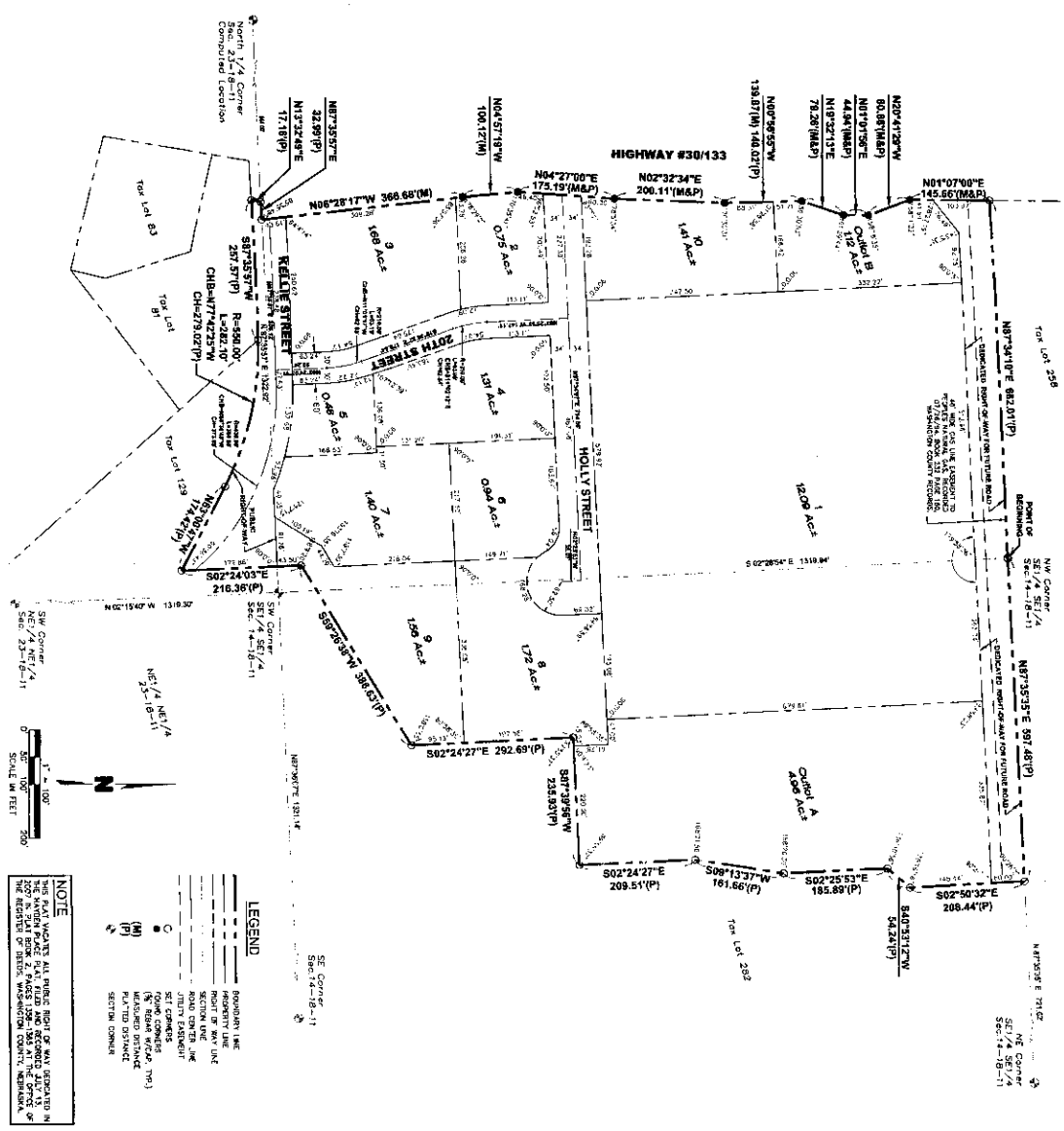

NOTE
 THIS PLAT SHOWS ALL EASES, RIGHTS OF WAY, DEEDS, ETC. IN THE HAYDEN PLACE PLAT FILED AND RECORDED IN THE REGISTER OF DEEDS, WASHINGTON COUNTY, NEBRASKA.

- LEGEND**
- FOUNDATION LINE
 - PROPERTY LINE
 - SECTION LINE
 - ROAD CENTER LINE
 - ADJUT CENTER LINE
 - FORM COMMENTS
 - (M) (S) (R) (P) (D) (E) (A) (B) (C) (F) (G) (H) (I) (J) (K) (L) (M) (N) (O) (P) (Q) (R) (S) (T) (U) (V) (W) (X) (Y) (Z) (AA) (AB) (AC) (AD) (AE) (AF) (AG) (AH) (AI) (AJ) (AK) (AL) (AM) (AN) (AO) (AP) (AQ) (AR) (AS) (AT) (AU) (AV) (AW) (AX) (AY) (AZ) (BA) (BB) (BC) (BD) (BE) (BF) (BG) (BH) (BI) (BJ) (BK) (BL) (BM) (BN) (BO) (BP) (BQ) (BR) (BS) (BT) (BU) (BV) (BW) (BX) (BY) (BZ) (CA) (CB) (CC) (CD) (CE) (CF) (CG) (CH) (CI) (CJ) (CK) (CL) (CM) (CN) (CO) (CP) (CQ) (CR) (CS) (CT) (CU) (CV) (CW) (CX) (CY) (CZ) (DA) (DB) (DC) (DD) (DE) (DF) (DG) (DH) (DI) (DJ) (DK) (DL) (DM) (DN) (DO) (DP) (DQ) (DR) (DS) (DT) (DU) (DV) (DW) (DX) (DY) (DZ) (EA) (EB) (EC) (ED) (EE) (EF) (EG) (EH) (EI) (EJ) (EK) (EL) (EM) (EN) (EO) (EP) (EQ) (ER) (ES) (ET) (EU) (EV) (EW) (EX) (EY) (EZ) (FA) (FB) (FC) (FD) (FE) (FF) (FG) (FH) (FI) (FJ) (FK) (FL) (FM) (FN) (FO) (FP) (FQ) (FR) (FS) (FT) (FU) (FV) (FW) (FX) (FY) (FZ) (GA) (GB) (GC) (GD) (GE) (GF) (GG) (GH) (GI) (GJ) (GK) (GL) (GM) (GN) (GO) (GP) (GQ) (GR) (GS) (GT) (GU) (GV) (GW) (GX) (GY) (GZ) (HA) (HB) (HC) (HD) (HE) (HF) (HG) (HH) (HI) (HJ) (HK) (HL) (HM) (HN) (HO) (HP) (HQ) (HR) (HS) (HT) (HU) (HV) (HW) (HX) (HY) (HZ) (IA) (IB) (IC) (ID) (IE) (IF) (IG) (IH) (II) (IJ) (IK) (IL) (IM) (IN) (IO) (IP) (IQ) (IR) (IS) (IT) (IU) (IV) (IW) (IX) (IY) (IZ) (JA) (JB) (JC) (JD) (JE) (JF) (JG) (JH) (JI) (JJ) (JK) (JL) (JM) (JN) (JO) (JP) (JQ) (JR) (JS) (JT) (JU) (JV) (JW) (JX) (JY) (JZ) (KA) (KB) (KC) (KD) (KE) (KF) (KG) (KH) (KI) (KJ) (KK) (KL) (KM) (KN) (KO) (KP) (KQ) (KR) (KS) (KT) (KU) (KV) (KW) (KX) (KY) (KZ) (LA) (LB) (LC) (LD) (LE) (LF) (LG) (LH) (LI) (LJ) (LK) (LL) (LM) (LN) (LO) (LP) (LQ) (LR) (LS) (LT) (LU) (LV) (LW) (LX) (LY) (LZ) (MA) (MB) (MC) (MD) (ME) (MF) (MG) (MH) (MI) (MJ) (MK) (ML) (MM) (MN) (MO) (MP) (MQ) (MR) (MS) (MT) (MU) (MV) (MW) (MX) (MY) (MZ) (NA) (NB) (NC) (ND) (NE) (NF) (NG) (NH) (NI) (NJ) (NK) (NL) (NM) (NN) (NO) (NP) (NQ) (NR) (NS) (NT) (NU) (NV) (NW) (NX) (NY) (NZ) (OA) (OB) (OC) (OD) (OE) (OF) (OG) (OH) (OI) (OJ) (OK) (OL) (OM) (ON) (OO) (OP) (OQ) (OR) (OS) (OT) (OU) (OV) (OW) (OX) (OY) (OZ) (PA) (PB) (PC) (PD) (PE) (PF) (PG) (PH) (PI) (PJ) (PK) (PL) (PM) (PN) (PO) (PP) (PQ) (PR) (PS) (PT) (PU) (PV) (PW) (PX) (PY) (PZ) (QA) (QB) (QC) (QD) (QE) (QF) (QG) (QH) (QI) (QJ) (QK) (QL) (QM) (QN) (QO) (QP) (QQ) (QR) (QS) (QT) (QU) (QV) (QW) (QX) (QY) (QZ) (RA) (RB) (RC) (RD) (RE) (RF) (RG) (RH) (RI) (RJ) (RK) (RL) (RM) (RN) (RO) (RP) (RQ) (RR) (RS) (RT) (RU) (RV) (RW) (RX) (RY) (RZ) (SA) (SB) (SC) (SD) (SE) (SF) (SG) (SH) (SI) (SJ) (SK) (SL) (SM) (SN) (SO) (SP) (SQ) (SR) (SS) (ST) (SU) (SV) (SW) (SX) (SY) (SZ) (TA) (TB) (TC) (TD) (TE) (TF) (TG) (TH) (TI) (TJ) (TK) (TL) (TM) (TN) (TO) (TP) (TQ) (TR) (TS) (TT) (TU) (TV) (TW) (TX) (TY) (TZ) (UA) (UB) (UC) (UD) (UE) (UF) (UG) (UH) (UI) (UJ) (UK) (UL) (UM) (UN) (UO) (UP) (UQ) (UR) (US) (UT) (UU) (UV) (UW) (UX) (UY) (UZ) (VA) (VB) (VC) (VD) (VE) (VF) (VG) (VH) (VI) (VJ) (VK) (VL) (VM) (VN) (VO) (VP) (VQ) (VR) (VS) (VT) (VU) (VV) (VW) (VX) (VY) (VZ) (WA) (WB) (WC) (WD) (WE) (WF) (WG) (WH) (WI) (WJ) (WK) (WL) (WM) (WN) (WO) (WP) (WQ) (WR) (WS) (WT) (WU) (WV) (WW) (WX) (WY) (WZ) (XA) (XB) (XC) (XD) (XE) (XF) (XG) (XH) (XI) (XJ) (XK) (XL) (XM) (XN) (XO) (XP) (XQ) (XR) (XS) (XT) (XU) (XV) (XW) (XX) (XY) (XZ) (YA) (YB) (YC) (YD) (YE) (YF) (YG) (YH) (YI) (YJ) (YK) (YL) (YM) (YN) (YO) (YP) (YQ) (YR) (YS) (YT) (YU) (YV) (YW) (YX) (YZ) (ZA) (ZB) (ZC) (ZD) (ZE) (ZF) (ZG) (ZH) (ZI) (ZJ) (ZK) (ZL) (ZM) (ZN) (ZO) (ZP) (ZQ) (ZR) (ZS) (ZT) (ZU) (ZV) (ZW) (ZX) (ZY) (ZZ)

DEDICATION
 I, the undersigned, do hereby dedicate to the public use of the State of Nebraska the following described land, to-wit: [Description of land] and the same shall be held in trust for the people of the State of Nebraska and shall be subject to the same laws and regulations as other public lands of the State of Nebraska.

ACKNOWLEDGMENT OF NOTARY
 I, the undersigned, do hereby acknowledge that I am the owner of the above described land and that I am executing this instrument of dedication voluntarily and without any duress, fraud, or coercion.

NOTES
 ALL LOTS ARE TO BE PLATTED WITHIN THE SAME PLAT. THE PLAT SHALL BE FILED IN THE REGISTER OF DEEDS, WASHINGTON COUNTY, NEBRASKA. THE PLAT SHALL BE RECORDED IN THE REGISTER OF DEEDS, WASHINGTON COUNTY, NEBRASKA. THE PLAT SHALL BE SUBJECT TO THE SAME LAWS AND REGULATIONS AS OTHER PUBLIC LANDS OF THE STATE OF NEBRASKA.

LAND SURVEYORS CERTIFICATE
 I, the undersigned, do hereby certify that I am a duly licensed land surveyor in the State of Nebraska and that I have personally supervised the survey and preparation of this plat. The survey was conducted in accordance with the laws and regulations of the State of Nebraska and the plat is true and correct.



DATE: 6-26-08
 SIGNATURE: [Signature]

APPROVAL OF THE BOARD OF COUNTY COMMISSIONERS
 I, the undersigned, do hereby approve this plat and the dedication of the land described herein. This approval is given on behalf of the Board of County Commissioners of Washington County, Nebraska.

REV. NO.	DATE	REVISIONS DESCRIPTION



2109 South 72nd Street, Suite 1007
 Omaha, NE 68124-1108
 TEL: 402.961.1156
 FAX: 402.961.1669
 www.molsson.com