



MISC 2016050382



JUN 28 2016 09:11 P 6

misc

to
FEE 40.00

FB 43-44825

BKP

EXAM

LC

a
IND

SCAN

PRF

cash

Received - DIANE L. BATTIATO
Register of Deeds, Douglas County, NE
6/28/2016 09:11:03.66



2016050382

THE ABOVE SPACE IS FOR THE REGISTER OF DEEDS RECORDING INFORMATION

RETURN TO:

OLMSTED & PERRY
CONSULTING ENGINEERS INC.
10730 Pacific Street, Suite 232
Omaha, Nebraska 68114
(402) 399-8552

CHECK NUMBER

POST CONSTRUCTION STORMWATER MANAGEMENT PLAN MAINTENANCE AGREEMENT AND EASEMENT

WHEREAS, ESI Properties LLC recognizes that stormwater management facilities (hereinafter referred to as "the facility" or "facilities") must be maintained for the development called Shipping Department Addition located in the jurisdiction of the City of Omaha, Douglas County, Nebraska; and,

WHEREAS, the Property Owner (whether one of more) is the owner of LOT 8, WORLD COMMUNICATIONS PARK (hereinafter referred to as "the Property"), and,

WHEREAS, the City of Omaha (hereinafter referred to as "the City") requires and the Property Owner, and its administrators, executors, successors, heirs, or assigns, agree that the health, safety and welfare of the citizens of the City require that the facilities be constructed and maintained on the property, and,

WHEREAS, the Post Construction Stormwater Management Plan, OMA-20160413-3544-P, (hereinafter referred to as "PCSMP"), should be constructed and maintained by the Property Owner, its administrators, executors, successors, heirs, or assigns.

NOW, THEREFORE, in consideration of the foregoing premises, the covenants contained herein, and the following terms and conditions, the property owner agrees as follows:

1. The facility or facilities shall be constructed by the Property Owner in accordance with the PCSMP, which has been reviewed and accepted by the City of Omaha or its designee.
2. The Property Owner must develop and provide the "BMP Maintenance Requirements", attached here to as Exhibit "B", which have been reviewed and accepted by the City of Omaha or its designee. The BMP Maintenance Requirements shall describe the specific maintenance practices to be performed for the facilities and include a schedule for implementation of these practices. The Plan shall indicate that the facility or facilities shall be inspected by a professional qualified in stormwater BMP function and maintenance at least annually to ensure that it is operating properly. A written record of inspection results and any maintenance work shall be maintained and available for review by the City.
3. The Property Owner, its administrators, executors, successors, heirs, or assigns, shall construct and perpetually operate and maintain, at its sole expense, the facilities in strict accordance with the attached BMP Maintenance Requirements accepted by the City of Omaha or its designee.
4. The Property Owner, its administrators, executors, successors, heirs, or assigns hereby grants permission to the City, its authorized agents and employees, to enter upon the property and to inspect the facilities whenever the City deems necessary. The City shall provide the Owner copies of the inspection findings and a directive to commence with the repairs if necessary. The City will require the Property Owner to provide, within 7 calendar days, a written response addressing what actions will be taken to correct any deficiencies and provide a schedule of repairs within a reasonable time frame. Whenever possible, the City shall provide notice prior to entry. The City shall indemnify and hold the Property Owner harmless from any damage by reason of the City's negligent acts during such entry upon the property.
5. The Property Owner its administrators, executors, successors, heirs, or assigns, agrees that should it fail to correct any defects in the facility or facilities within reasonable time frame agreed to in the response by the Property Owner for corrective actions, or shall fail to maintain the structure in accordance with the attached BMP Maintenance Requirements and with the law and applicable executive regulation or, in the event of an emergency as determined by the City of Omaha or its designee in its sole discretion, the City of Omaha or its designee is authorized to enter the property to make all repairs, and to perform all maintenance, construction and reconstruction as the City of Omaha or its designee deems necessary. Notwithstanding the foregoing, the City shall indemnify and hold the Property Owner harmless from any damage by reason of the City's negligent acts during such entry upon the property.

The City of Omaha or its designee shall have the right to recover from the Property Owner any and all reasonable costs the City of Omaha expends to maintain or repair the facility or facilities or to correct any operational deficiencies subject to the provisions of the immediately preceding sentence relating to negligent acts of the City. Failure to pay the City of Omaha or its designee all of its expended costs, after forty-five days written notice, shall constitute a breach of the agreement. The City of Omaha or its designee shall thereafter be entitled to bring an action against the Property Owner to pay, or foreclose upon the lien hereby authorized by this agreement against the property, or both. Interest, collection costs, and reasonable attorney fees shall be added to the recovery to the successful party.

6. The Property Owner shall not obligate the City of Omaha to maintain or repair the facility or facilities, and the City of Omaha shall not be liable to any person for the condition or operation of the facility or facilities.
7. The Property Owner, its administrators, executors, successors, heirs, or assigns, hereby indemnifies and holds harmless the City and its authorized agents and employees for any and all damages, accidents, casualties, occurrences or claims that may arise or be asserted against the City from the construction, presence, existence or maintenance of the facility or facilities by the Property Owner. In the event a claim is asserted against the City, its authorized agents or employees, the City shall promptly notify the Property Owner and the Property Owner shall defend at its own expense any suit based on such claim unless due solely to the negligence of the City in which event the City shall be required to defend any such suit at its own expense. Notwithstanding the foregoing, if any claims are made against both the City of Omaha and the Property Owner, each will be required to defend any such suit or claim against it at its own expense. Each shall be responsible for payment of any recovery to the extent determined in such suit. If any judgment or claims against the City, its authorized agents or employees shall be allowed, the Property Owner shall pay for all costs and expenses in connection herewith except to the extent of the negligent act of the City.
8. The Property Owner shall not in any way diminish, limit, or restrict the right of the City of Omaha to enforce any of its ordinances as authorized by law.
9. This Agreement shall be recorded with the Register of Deeds of Douglas County, Nebraska and shall constitute a covenant running with the land and shall be binding on the Property Owner, its administrators, executors, successors, heirs, or assigns, including any homeowners or business association and any other successors in interest.

IN WITNESS WHEREOF, the Property Owner (s) has/ have executed this agreement this 21st day of June, 2016.

INDIVIDUAL, PARTNERSHIP and/or CORPORATION

ESI Properties LLC Name of Individual, Partnership and/or Corporation
Dan Wiederin Name
Sole Member Title
 Signature

 Name of Individual, Partnership and/or Corporation
 Name
 Title
 Signature

ACKNOWLEDGMENT

Nebraska)
State

Douglas)
County

On this 21st day of June, 2016 before me, a Notary Public, in and for said County, personally came the above named:

Dan Wiederin

who is (are) personally known to me to be the identical person(s) whose name(s) is (are) affixed to the above instrument and acknowledged the instrument to be his, her (their) voluntary act and deed for the purpose therein stated.

WITNESS my hand and Notarial Seal the day and year last above written.

Binta Arzika
Notary Public

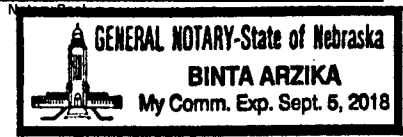

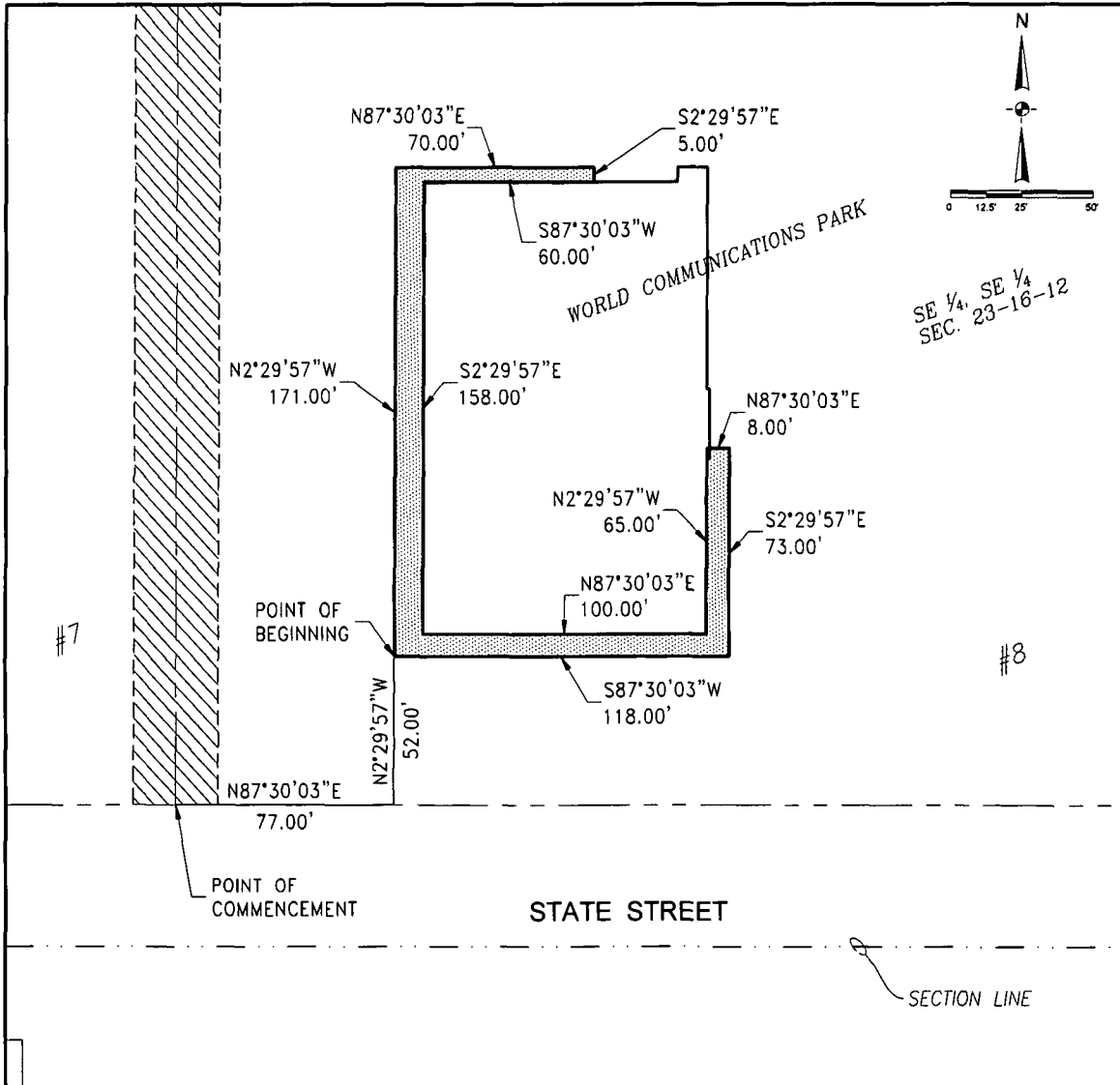

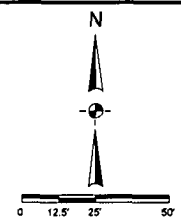

SE 1/4, SE 1/4
SEC. 23-16-12



#2 COUNTRY CLUB PLAZA

- LEGEND**
-  PERMANENT SEWER & DRAINAGE EASEMENT TO CITY OF OMAHA
 -  PROPOSED EASEMENT

LEGAL DESCRIPTION

POST CONSTRUCTION STORMWATER MANAGEMENT PLAN (PCSMP) EASEMENT OVER PART OF LOT 8 WORLD COMMUNICATIONS PARK SUBDIVISION, A PLATTED & RECORDED SUBDIVISION IN DOUGLAS COUNTY, NEBRASKA, BEING SITUATE IN PART OF THE SOUTHEAST QUARTER (SE 1/4) OF THE SOUTHEAST QUARTER (SE 1/4) OF SECTION 23, TOWNSHIP 16 NORTH, RANGE 12 EAST OF THE SIXTH PRINCIPAL MERIDIAN, CITY OF OMAHA, DOUGLAS COUNTY, NEBRASKA, MORE PARTICULARLY DESCRIBED AS FOLLOWS:

COMMENCING AT THE SOUTHWEST CORNER OF SAID LOT 8; THENCE N87°30'03"E A DISTANCE OF 77.00 FEET ALONG THE NORTH RIGHT-OF-WAY LINE OF STATE STREET; THENCE N02°29'57"W A DISTANCE OF 52.00 FEET TO THE ACTUAL POINT OF BEGINNING; THENCE N02°29'57"W A DISTANCE OF 171.00 FEET; THENCE N87°30'03"E A DISTANCE OF 70.00 FEET; THENCE S02°29'57"E A DISTANCE OF 5.00 FEET; THENCE S87°30'03"W A DISTANCE OF 60.00 FEET; THENCE S02°29'57"E A DISTANCE OF 158.00 FEET; THENCE N87°30'03"E A DISTANCE OF 100.00 FEET; THENCE N02°29'57"W A DISTANCE OF 65.00 FEET; THENCE N87°30'03"E A DISTANCE OF 8.00 FEET; THENCE S02°29'57"E A DISTANCE OF 73.00 FEET; THENCE S87°30'03"W A DISTANCE OF 118.00 FEET; TO THE POINT OF BEGINNING. SAID PARCEL CONTAINS 3,394 SQUARE FEET, MORE OR LESS.

EXHIBIT A

PROJECT NO. 15098 DATE FEBRUARY 25, 2016	POST CONSTRUCTION STORMWATER MANAGEMENT PLAN (PCSMP) EASEMENT LOT 8 WORLD COMM. PARK SE 1/4 SEC. 23, T16N, R12E	SHIPPING DEPT ADDITION ELEMENTAL SCIENTIFIC INC. OMAHA, NE	OLMSTED & PERRY CONSULTING ENGINEERS INC. 10730 PACIFIC STREET SUITE 232 OMAHA, NEBRASKA
---	--	--	---

Exhibit 'B'

BMP Maintenance Requirements

Name & Location

Project Name:	ESI Properties LLC
	Renovation and Expansion
Address:	Omaha, Nebraska
PCWP Project Number:	OMA-20160413-3544-P
PWD Grading Permit Number:	n/a

Site Data

Total Site Area (ac):	8.46
Total Disturbed Area (ac):	0.50
Total Undisturbed Area (ac):	8.00
Impervious Area Before Construction:	36%
Impervious Area After Construction:	36%

BMP Information

BMP ID	TYPE OF BMP	STATE PLANE COORDINATES (N/E)	LATITUDE/LONGITUDE
INF#1	Infiltration Grass Green Space	572490; 2,730,969	41°20'10.29" N; 96°01'34.38" W

Routine Maintenance and Tasks Schedules

INFILTRATION GREEN SPACE MAINTENANCE TASKS AND SCHEDULE	
TASK	SCHEDULE
Remove debris and trash	Monthly
Remove unwanted vegetation	Monthly
Inspect for erosion and vegetation failure	Monthly
Mowing	Weekly - As required
Repair any damaged vegetation	As required
Irrigate and fertilize	As required
Reseed	Annually – As required