

NUM PAGES 2
DOCTAX _____ ED CK# _____
FEES 42.50 FD _____ CK# _____
REG 42.50 ACCT# 012
RET FEES: CASH _____ R.O.D. CK# _____
REC'D Joyce - Development Services
RETURN Retain: Permanent Record



ADAMS COUNTY, NE
FILED
INST. NO. 20056032

'05 DEC 19 P 3:38

1-7-10

Allen Sub

NUM: Allen Second Sub
RD COMP: x AK 10:09 12/20/05
COMPARE: AM
CADAS: 7-56 AK AO ✓
OK AM

Jamie D Johnson

REGISTER OF DEEDS

RESERVED FOR REGISTER OF DEEDS RECORDING SPACE
ADAMS COUNTY NE

Plat
Allen Second
Sub
Filmed on
35 mm

ALLEN SECOND SUBDIVISION
 AN ADDITION TO THE CITY OF HASTINGS, ADAMS COUNTY, NEBRASKA
FINAL PLAT

A REPLAT OF LOTS 1 THRU 6, BLOCK 1, ALLEN SUBDIVISION TO THE CITY OF HASTINGS, LOCATED IN THE NE 1/4 OF SECTION 1, 17N, R 10W, OF THE 6TH P.M., IN THE CITY OF HASTINGS, ADAMS COUNTY, NEBRASKA

Flood Plain Note:
 No portion of this property is shown to be in a Flood Plain as shown on the Flood Hazard Insurance Map of Adams County, Nebraska, as published by the Federal Emergency Management Agency and the U.S. Department of Housing and Urban Development, Federal Insurance Administration.

BENCHMARK
 NTP: Based on the Benchmarks of the National Geodetic Survey and the U.S. Department of Housing and Urban Development, Federal Insurance Administration.
 BM #1
 BM #2

OWNER NAME & ADDRESS
 Allen Investments LLC
 1117 West 2nd Street
 Omaha, NE 68102, Missouri

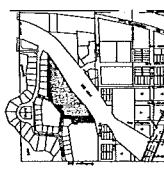

Vicinity Map
 NE 1/4, Sec. 1, 17N, R 10 W

LEGEND
 o Found Corner
 o See 1/2" = 30' Scale
 o Platonic Circle
 M Proposed Plat
 X Temporary Pin

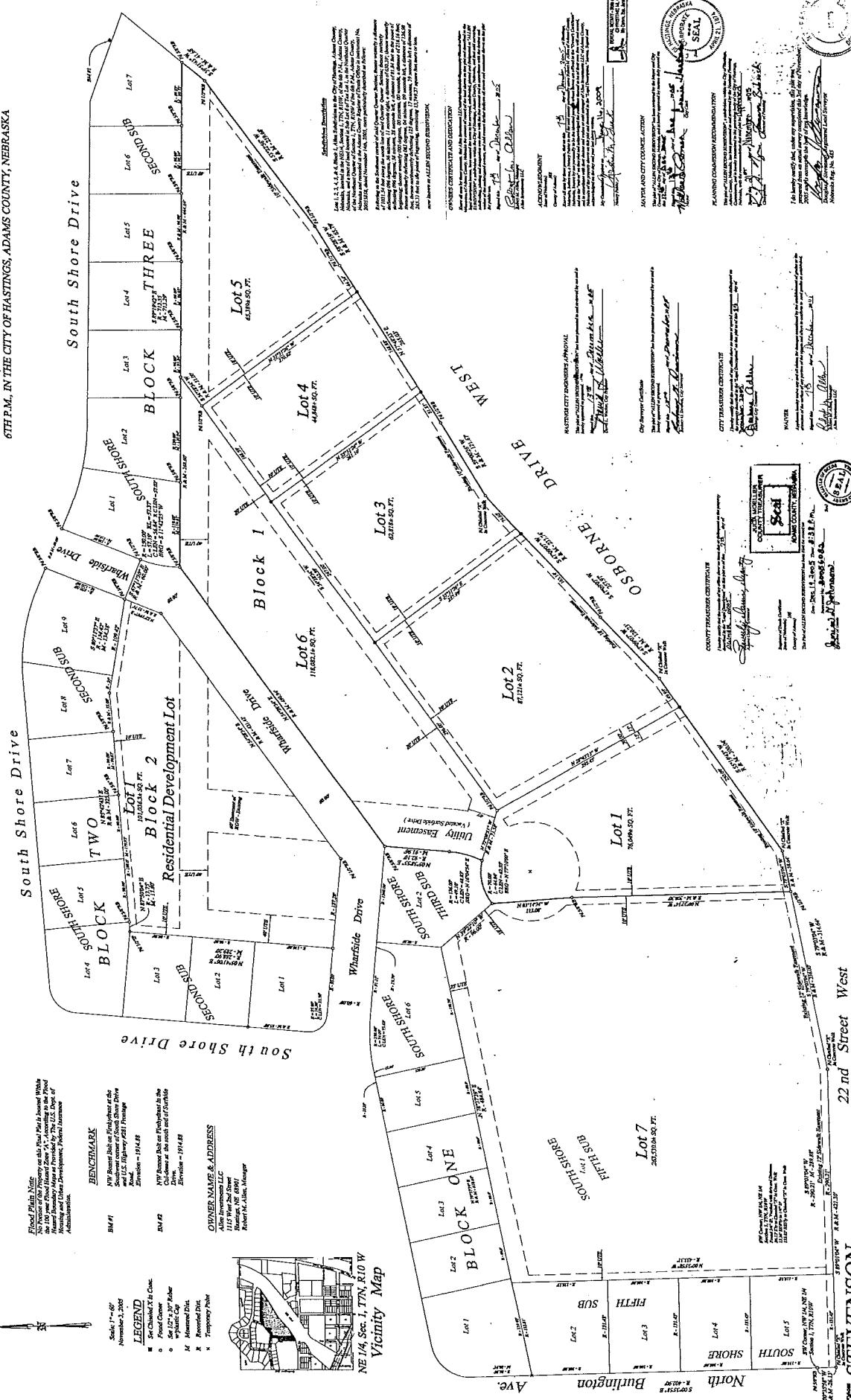

REPLAT OF LOTS 1 THRU 6, BLOCK 1, ALLEN SUBDIVISION TO THE CITY OF HASTINGS, LOCATED IN THE NE 1/4 OF SECTION 1, 17N, R 10W, OF THE 6TH P.M., IN THE CITY OF HASTINGS, ADAMS COUNTY, NEBRASKA

CONTRACT NO. 1117-1117-1117
 The undersigned, Allen Investments LLC, do hereby certify that the above described plat is a true and correct copy of the original plat as recorded in the public records of Adams County, Nebraska, and that the same has been approved by the City of Hastings, Nebraska, and the County of Adams, Nebraska, and that the same is a true and correct copy of the original plat as recorded in the public records of Adams County, Nebraska, and that the same is a true and correct copy of the original plat as recorded in the public records of Adams County, Nebraska.

ADAMS COUNTY
 County Clerk
 I, _____, County Clerk, do hereby certify that the above described plat is a true and correct copy of the original plat as recorded in the public records of Adams County, Nebraska, and that the same is a true and correct copy of the original plat as recorded in the public records of Adams County, Nebraska.

CITY OF HASTINGS
 City Clerk
 I, _____, City Clerk, do hereby certify that the above described plat is a true and correct copy of the original plat as recorded in the public records of Adams County, Nebraska, and that the same is a true and correct copy of the original plat as recorded in the public records of Adams County, Nebraska.

PLATING COMMISSION
 I, _____, do hereby certify that the above described plat is a true and correct copy of the original plat as recorded in the public records of Adams County, Nebraska, and that the same is a true and correct copy of the original plat as recorded in the public records of Adams County, Nebraska.

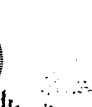

STEVENSON
 LAND SURVEYING SERVICE, INC.
 1117 West 2nd Street
 Omaha, NE 68102