

2013-28568

09/09/2013 10:49:37 AM

*Clay J. Dowling*

REGISTER OF DEEDS



COUNTER P C.E. P  
VERIFY P D.E. P  
PROOF P D P  
FEES \$ 16.00  
CHECK# 1353  
CHG \_\_\_\_\_ CASH \_\_\_\_\_  
REFUND \_\_\_\_\_ CREDIT \_\_\_\_\_  
SHORT \_\_\_\_\_ NCR \_\_\_\_\_

AFFIDAVIT OF CORRECTION

To label a parcel line length, Settlers Creek Replat 6, a subdivision located in part of the Southwest Quarter of Section 24, Township 14 North, Range 12 East, of the 6th P.M. in Sarpy County, Nebraska.

The parcel line dimension on instrument #2013-25352 is corrected to read 86.16'.

AFFIDAVIT

Correction to instrument #2013-25352, which is an affidavit of correction for Settlers Creek Replat 6, a subdivision located in part of the Northeast Quarter of Section 25, Township 14 North, Range 11 East, of the 6th P.M. in Sarpy County, Nebraska.

I, Steve M. Van Voltenberg, do hereby submit the above drawing in order to correct the parcel line dimension of Settlers Creek Replat 6, a subdivision located in Sarpy County, Nebraska, as recorded in instrument no. 201323462, in the Register of Deeds office, Sarpy County, Nebraska.

I certify that I am the same identical person whose name appears in the Surveyor's Certificate of said Settlers Creek Replat 6, Sarpy County, Nebraska.

*Steve M. Van Voltenberg*  
Steve M. Van Voltenberg

9/9/2013  
L.S. 653

STATE OF NEBRASKA

} SS

COUNTY OF SARPY

On the 9 day of Sept, 2013, before me a notary public, qualified and commissioned in and for said county, personally appeared Steve M. Van Voltenberg, who is personally known to me to be the same identical person whose name is affixed to the above Affidavit, and he acknowledged the signing thereof to be his voluntary act and deed.

Witness my hand and official seal at Omaha, Nebraska, on this date last aforesaid.

Commission Expires:

May 1, 2016

*Karlene J. Currier*  
NOTARY PUBLIC

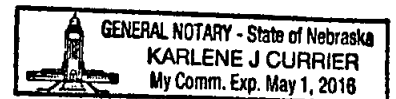

# EXHIBIT "A"

LOT 2  
7.79 AC.

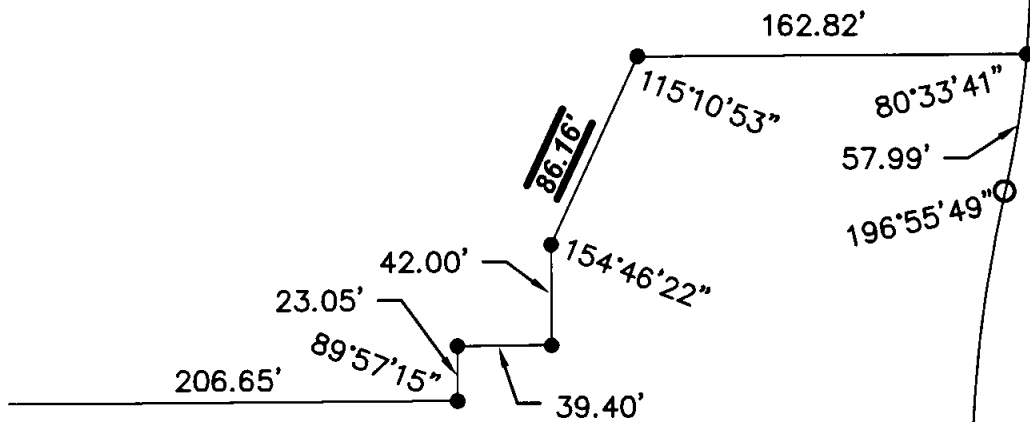

LOT 1  
11.76 AC.

C5  
SETTLERS CREEK

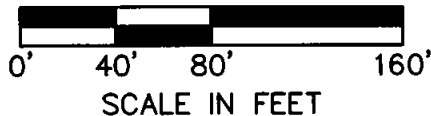

DWG: F:\Projects\012-0513\LDVP\Exhibits\2013-09-09\_AFFIDAVIT OF CORRECTION.dwg  
DATE: Sep 09, 2013 8:04am  
USER: mluchtel  
XREFS: 20513\_PLT

PROJECT NO:	012-0513
DRAWN BY:	MAL
DATE:	9/9/2013

AFFIDAVIT OF CORRECTION  
SETTLERS CREEK REPLAT 6

**OLSSON**  
ASSOCIATES

2111 South 67th Street, Suite 200  
Omaha, NE 68106  
TEL 402.341.1116  
FAX 402.341.5895