

2013-25352

08/08/2013 9:20:24 AM

*Clay J. Dowling*

REGISTER OF DEEDS



COUNTER    C.E.     
VERIFY    D.E.     
PROOF     
FEES \$ 16.00  
CHECK# 133A  
CHG \_\_\_\_\_ CASH \_\_\_\_\_  
REFUND \_\_\_\_\_ CREDIT \_\_\_\_\_  
SHORT \_\_\_\_\_ NCR \_\_\_\_\_

AFFIDAVIT OF CORRECTION

To label a parcel line angle, Settlers Creek Replat 6, a subdivision located in part of the Southwest Quarter of Section 24, Township 14 North, Range 12 East, of the 6th P.M. in Sarpy County, Nebraska.

The angle between parcel lines should be labeled as shown on Page 2. The angle should read 89°57'15".

AFFIDAVIT

Correction to Settlers Creek Replat 6, a subdivision located in part of the Northeast Quarter of Section 25, Township 14 North, Range 11 East, of the 6th P.M. in Sarpy County, Nebraska.

I, Steve M. Van Voltenberg, do hereby submit the above drawing in order to label the parcel line angle of Settlers Creek Replat 6, a subdivision located in Sarpy County, Nebraska, as recorded in instrument no. 201323462, in the Register of Deeds office, Sarpy County, Nebraska.

I certify that I am the same identical person whose name appears in the Surveyor's Certificate of said Settlers Creek Replat 6, Sarpy County, Nebraska.

*Steve M. Van Voltenberg*                      8/7/2013  
Steve M. Van Voltenberg                      L.S. 653



STATE OF NEBRASKA                      } SS  
COUNTY OF SARPY

On the 7 day of August, 2013, before me a notary public, qualified and commissioned in and for said county, personally appeared Steve M. Van Voltenberg, who is personally known to me to be the same identical person whose name is affixed to the above Affidavit, and he acknowledged the signing thereof to be his voluntary act and deed.

Witness my hand and official seal at Omaha, Nebraska, on this date last aforesaid.

Commission Expires:

May 1, 2016

*Karlene J. Currier*  
NOTARY PUBLIC

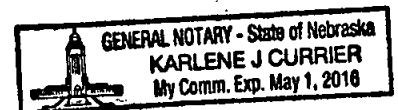

PROJECT NO: 012-0513

DRAWN BY: MAL

DATE: 8/7/2013

AFFIDAVIT OF CORRECTION  
SETTLERS CREEK REPLAT 6



2111 South 67th Street, Suite 200  
Omaha, NE 68106  
TEL 402.341.1116  
FAX 402.341.5895

PAGE

1 of 2

# EXHIBIT "A"

LOT 2  
7.79 AC.

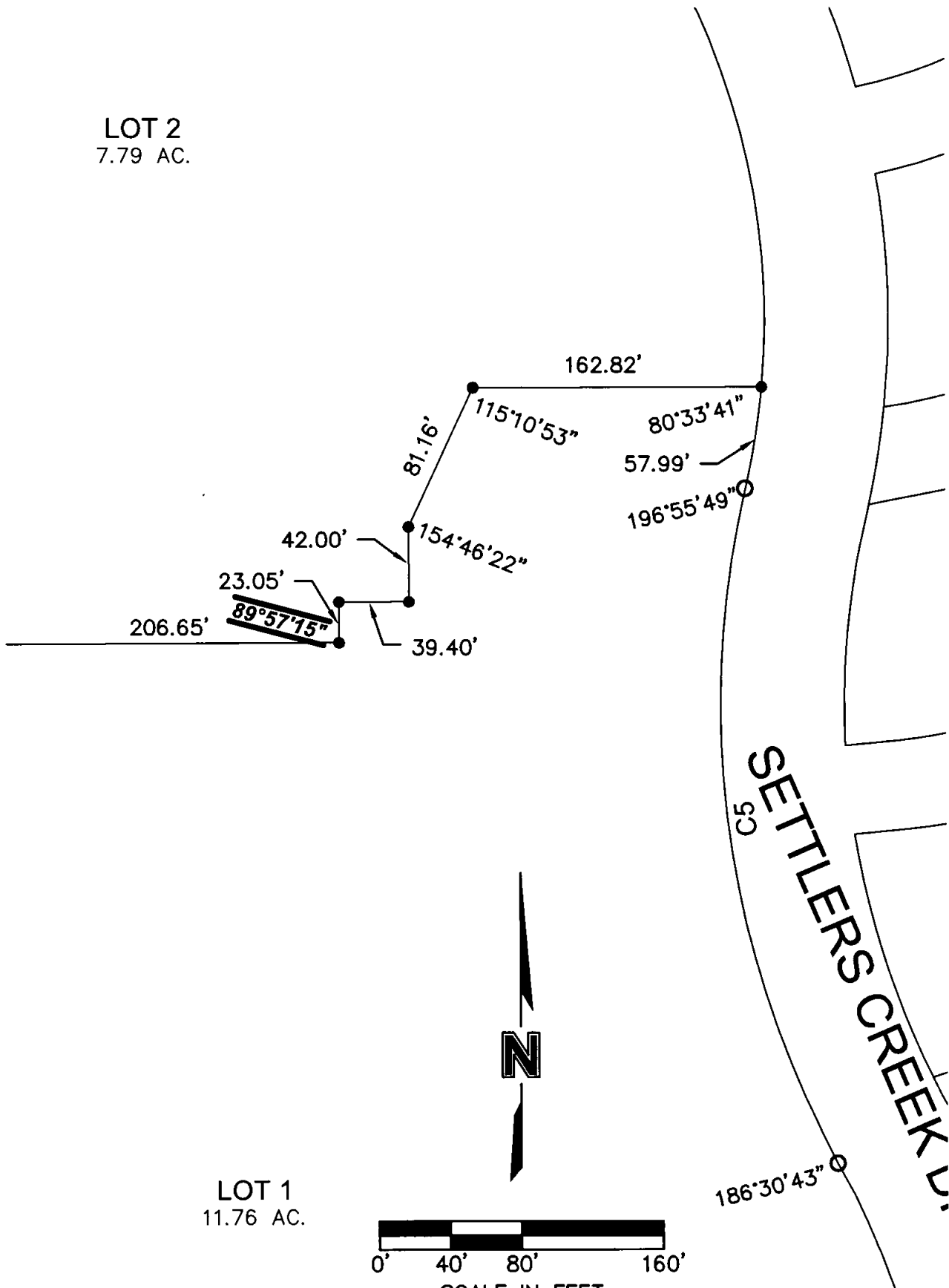

LOT 1  
11.76 AC.

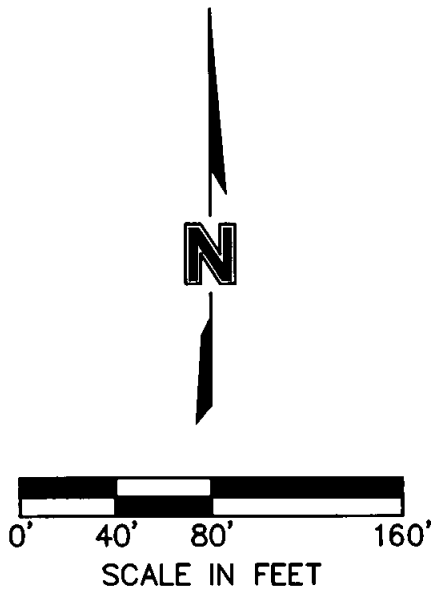

DWG: F:\Projects\012-0513\LDVP\Exhibits\2013-08-05\_AFFIDAVIT OF CORRECTION.dwg  
DATE: Aug 07, 2013 11:39am  
USER: mluchtel  
XREFS: 20513\_PLT

PROJECT NO:	012-0513
DRAWN BY:	MAL
DATE:	8/7/2013

AFFIDAVIT OF CORRECTION  
SETTLERS CREEK REPLAT 6

**OLSSON**  
ASSOCIATES

2111 South 67th Street, Suite 200  
Omaha, NE 68106  
TEL 402.341.1116  
FAX 402.341.5895