

90-66222

PART OF THE SE 1/4 OF THE SE 1/4 OF SECTION 11 - 74 - 44

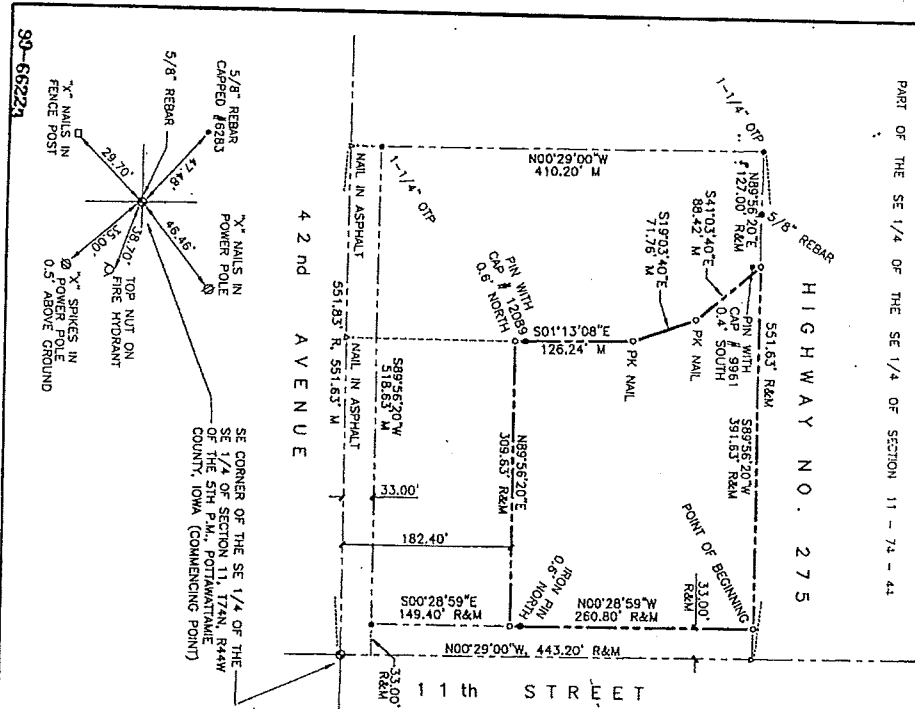

LEGAL DESCRIPTION

THAT PART OF THE SE 1/4 OF THE SE 1/4 OF SECTION 11, T74N, R44W OF THE 5TH P.M., POTAWATOMIE COUNTY, IOWA, DESCRIBED AS FOLLOWS: COMMENCING AT THE SE CORNER OF SAID SE 1/4;

THENCE N00°29'00\"/>

LAND SURVEYOR'S CERTIFICATE

I HEREBY CERTIFY THAT THIS SURVEY WAS MADE UNDER MY DIRECT PERSONAL SUPERVISION AND THAT I AM A DULY REGISTERED LAND SURVEYOR UNDER THE LAWS OF THE STATE OF IOWA.



WILLIAM P. DORNIER
IOWA RLS 5283
MY REGISTRATION RENEWAL DATE IS DEC. 31, 1999

NOV. 4, 1998
REVISED STREET
NAME 6/22/1999

SCALE 1" = 100'

JUN 24 1999

90-66222

BOOK 98-13, PAGES 60, 61 & 63

<p>THOMPSON, DREESSEN & DORNER, INC. 2 CONSULTING ENGINEERS & LAND SURVEYORS 10825 OLD HALL RD. 5153 N 34th (515) 336-8860</p>	SURVEYOR'S CERTIFICATE		SCALE: 1" = 40'
	MARATHON REALTY		DATE: NOV. 4, 1998
			DRAWN BY: RJR
			CHECKED BY: CED
			REVISIONS: 6/22/99