

RECEIVED

Dec 5 8 57 AM '97

RICHARD N. TAKECHI
REGISTER OF DEEDS
DOUGLAS COUNTY, NE

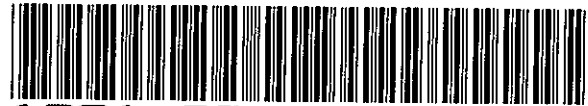

1231 334 MISC



15425 97 334-340

THIS PAGE INCLUDED FOR INDEXING
PAGE DOWN FOR BALANCE OF INSTRUMENT

CB

15425 67-36852
FEE 42.00 FB _____
BKP Comp C/O _____ COMP 1/P
DEL _____ SCAN 10 FV _____

ALL 29

**DECLARATION OF PROTECTIVE COVENANTS
STARWOOD SOUTH**

THIS DECLARATION, made this 28 day of January, 1997, by Carol J. Gendler, Successor Trustee of the H. Lee Gendler Revocable Trust, and Irvin Gendler, Trustee of the Irvin Gendler Revocable Trust (collectively "Declarant").

RECITALS

Declarant has heretofore developed a certain tract of land in the County of Douglas, State of Nebraska legally described as Lots 1 through 13, inclusive and Outlot 1, Starwood South, as described on Exhibit "A" attached hereto ("Lots").

Declarant desires to subject the Lots to certain covenants, conditions, and restrictions which are for the benefit of each Owner, present and future, of any of the Lots.

NOW, THEREFORE, in consideration of the premises and other good and valuable consideration, the receipt and sufficiency of which Declarant acknowledges, Declarant hereby declares and makes the Lots subject to the following covenants, conditions, and restrictions which shall run with the said real property and be binding upon all persons hereafter having any right, title, or interest in the Lots:

1. **USE.** All Lots are for industrial, commercial, office, manufacturing, or warehousing purposes; and, all Lots shall be used for such purposes only, and under the conditions hereinafter set forth. No lots in Starwood South may at any time be used for any purpose of use in violation of the laws of the United States, State of Nebraska, or the County of Douglas. No trade, use, or occupation shall be implemented on or about the said property or within any improvements constructed thereon which shall be in conflict with the uses permitted by the City of Omaha Zoning ordinances with reference to the classification and use applicable to the said property. The permitted uses will be those applicable to City of Omaha Zoning ordinances LI (Limited Industrial District) for Lots 7, 8, and 9; and, GI (General Industrial District) for Lots 1 through 6, and Lots 10 through 13, except the following:

a. Uses specified in Zoning Code Section 55-505(b) and (c).

b. Any other industry or business whose manufacturing processes or methods of operation cannot be regulated or controlled so as to limit to their property the deleterious effects of their methods of operation, particularly as regards noise, air pollution, odor, litter, vibration, glare, or explosion hazard.

Outlot 1 is presently subject to City of Omaha Zoning ordinances DR (Development Reserve District). This Declaration shall not be applicable to said Lot unless the City of Omaha rezones said Lot for industrial, commercial, office, manufacturing, or warehousing purposes.

2. **CONSTRUCTION LIMITATIONS.** Building construction shall conform to all applicable building codes and zoning regulations having jurisdiction. Building systems and

components shall reflect those systems and components commonly associated with commercial and industrial construction. Structural systems shall be comprised of structural steel (conventional and pre-engineered systems) or concrete components. Exterior wall systems shall be comprised of glass, brick masonry, decorative concrete masonry units, precast concrete wall systems, plaster and synthetic plaster materials. It is encouraged to utilize materials requiring minimal maintenance and upkeep. Materials other than those mentioned above may be submitted for approval. The exterior fenestration shall utilize a high percentage of glass, masonry and concrete, or combination thereof. This fenestration shall be a consistent composition of building materials on all exterior elevations.

The total coverage of buildings and structures, including docks and loading platforms, shall not exceed sixty percent (60%) of the area of each individual Lot. The total impervious coverage of each Lot shall not exceed eighty percent (80%).

3. **SETBACK, PARKING.** All lots shall be subject to the City of Omaha Zoning ordinance with reference to building set-backs and parking areas.

All vehicular parking (customer, visitor, and employee), truck maneuvering and unloading must be on private property. All exterior lighting that is located on the building or in the parking areas will be directed to the property on which it is located. In no case shall any storage, servicing, or dismantling of automobiles or other vehicles be permitted in the parking areas or any area except in an enclosed structure out of public view.

4. **LOADING AREAS.** All loading and unloading operations shall be off-street. In no case shall loading or unloading be permitted in the parking or lawn areas or in a location which will interfere with ingress or egress thereto. All loading areas shall be hard surfaced with a suitable dustless material. No loading areas shall be constructed facing any public street or highway without prior written approval of Declarant.

5. **OUTSIDE STORAGE.** No article of merchandise or other material shall be kept, stored, or displayed outside the confines of a walled building unless it be so screened by fences, walls, or plantings that it cannot be seen from any public street. In no event shall any part of the required parking or lawn areas be used for the storage or abandonment of any property. No area outside the confines of a walled building shall be used to display any article of merchandise held for the purpose of sale. No outside storage shall be permitted closer to any street than the building set-back requirement without prior written approval of Declarant.

6 **TEMPORARY STRUCTURES, MOVING.** No trailer, tent, shack, garage, barn, or any temporary structure that shall be moved onto premises or erected thereon shall, be used for temporary or permanent operation of the proposed occupant's business or permitted to remain on premises unless and until such structure and the duration of its use on the premises has been approved in writing by the undersigned. No noxious or offensive trades, services, or activities shall be conducted on any building site nor shall anything be done thereon which may be or become an annoyance or nuisance to the owner, tenant, or occupant of other building sites within Starwood South area by reason of unsightliness or the excessive emission

of fumes, odors, glare, vibration, gases, radiation, dust, liquid waste, smoke, or noise.

No building constructed in another area or addition may be moved onto or permitted to remain on any lot in this subdivision.

7. ERECTION OF SIGNS. No Owner, lessee, or occupant of any Lot shall use, or permit to be used, any portion of the Lot under its control for the erection of signs, billboards, or displays, other than those directly connected with the business operated on said site. No flashing signs or light, revolving beacons, strobe lights, or similar electrical or mechanical mechanisms, whether permanent or temporary in nature, shall be permitted. No signs shall be erected or maintained on the roof of any building. Written approval from Declarant is required prior to the erection or modification of any sign, other than a sign attached to a building and identifying the address and/or the occupant thereof.

8. LANDSCAPING, GRADING. Grading and drainage shall be designed in accordance with the subdivision master plan and meet the City of Omaha standards. The use of retaining walls is discouraged. Where required, retaining walls shall be poured concrete, a masonry retaining wall system such as Keystone, or landscape timbers (designed by a registered structural engineer) where the wall height does not exceed six (6) feet in height. Graded slopes shall have a maximum slope of 3:1, and shall be landscaped to prevent erosion.

Landscaping shall meet the requirements of the City of Omaha Zoning Ordinance for industrial zoned areas. Landscaped areas shall be designed to project an attractive image with trees, shrubs, lawn, etc., and shall be properly maintained in a sightly and well kept condition. Plant material that is diseased, destroyed, etc., shall be replaced with new plant material during the next planting season.

9. MAINTENANCE OF UNDEVELOPED AREAS. That portion of each Lot which is not improved through the construction of building, parking facilities, loading facilities, and lawn area, as hereinbefore provided, shall be seeded to a cover planting which grows to a height not to exceed approximately eighteen (18) inches, and shall be continuously and attractively maintained. In no event and at no time shall any Lot be planted to cultivated row crops. Each Lot Owner shall be responsible for the maintenance of the property beyond the lot line up to the edge of the pavement of the abutting street or streets.

10. APPROVAL OF PLANS.

a. No building, fence, wall, driveway, or other external improvements, above or below the surface of the ground, shall be built, erected, placed, altered, or otherwise maintained or permitted to remain on any Lot, nor shall any grading or excavation be commenced without the express written approval of the Declarant. "Approval of Declarant" (including disapproval) shall also mean approval (or disapproval) by another person designated by Declarant in a writing duly recorded in the Office of the Register of Deeds and indexed against the Subdivision as approving authority in lieu of Declarant.

b. Documents submitted for approval shall be clear, concise, complete, consistent, and legible. Samples of materials to be included in the improvement may be required of the applicant at the discretion of Declarant. Submittals for approval shall be made in duplicate and comments and action of Declarant will be identically marked on both copies of said submittals. One copy will be returned to the applicant and one copy will be retained as part of the permanent records of Declarant. Each applicant shall submit to Declarant the following documents, materials and/or drawings:

(i) Site plan, indicating specific improvement and indicating Lot number, street address, grading, surface drainage, and sidewalks.

(ii) Complete construction plans, including, but not limited to, floor areas of each level, wall sections and exterior elevations clearly indicating type and extent of exterior materials and roofing.

c. The applicant's name, address, and telephone number shall appear on each set of plans submitted to Declarant.

d. The approval or disapproval of Declarant, as required by these covenants, shall be in writing. Failure of Declarant to give either written approval or disapproval of submitted plans within thirty (30) days after receipt of all of the documents, by mailing such written approval or disapproval to the last known address of the applicant as shown on the submitted plans, shall operate as approval of the plans and specifications submitted.

11. SEVERABILITY. If any term or provision of this Declaration, or the application of it to any person or circumstance shall, to any extent, be invalid and unenforceable, the remainder of this Declaration and the application of such term or provision to persons or circumstances, other than those as to which it is invalid or unenforceable, shall not be affected thereby and each term and provision thereof shall be valid and shall be enforced to the extent permitted by law.

12. ENFORCEMENT. Any Owner of any part of Declarant Tract shall have the right to enforce, by proceedings at law or in equity, all restrictions, conditions, covenants, and reservations now or hereafter imposed by the Protective Covenants either to prevent or restrain any violation of same or to recover damages of such violation. Failure by any Owner to enforce any covenant or restriction herein contained shall in no event be deemed a waiver of the right to do so thereafter. In the event any entity which is entitled to the benefits of this Declaration brings any action at law or equity to enforce this Declaration, the prevailing party of such action shall be entitled to recover from the other party its reasonable attorney's fees and all court costs, in addition to all other appropriate relief.

13. BINDING. These Covenants are to run with the land and shall be binding on all parties claiming under them until January 1, 2020, at which time said covenants shall be automatically extended for successive period of ten (10) years, unless by a vote of the Owners

of a majority of Lots it is agreed to change these covenants in whole or in part. However, by a vote of the Owners of seventy-five percent (75%) of the total area of Lots, these restrictive Covenants may be altered or amended at any time.

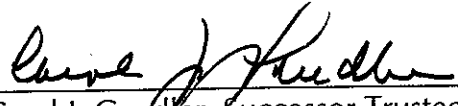

Carol J. Gendler, Successor Trustee of the
H. Lee Gendler Revocable Trust

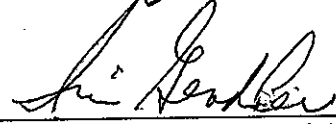

Irvin Gendler, Trustee of the Irvin Gendler
Revocable Trust

STATE OF NEBRASKA)
) ss:
COUNTY OF DOUGLAS)

On this 28 day of January, 1997, before me, a Notary Public in and for said County, personally appeared Carol J. Gendler, Successor Trustee of the H. Lee Gendler Revocable Trust and Irvin Gendler, Trustee of the Irvin Gendler Revocable Trust, known to me to be the identical persons whose names are affixed to the above and foregoing instrument, and they acknowledged the execution thereof to be their voluntary act and deed.

WITNESS MY HAND and Notarial Seal the day and year last above written.

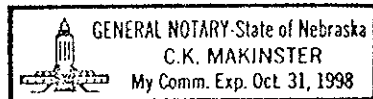



Notary Public

Exhibit "A"

STARWOOD II

(STARWOOD SOUTH)
LOTS 1 - 13 INCLUSIVE AND OUTLOT 1

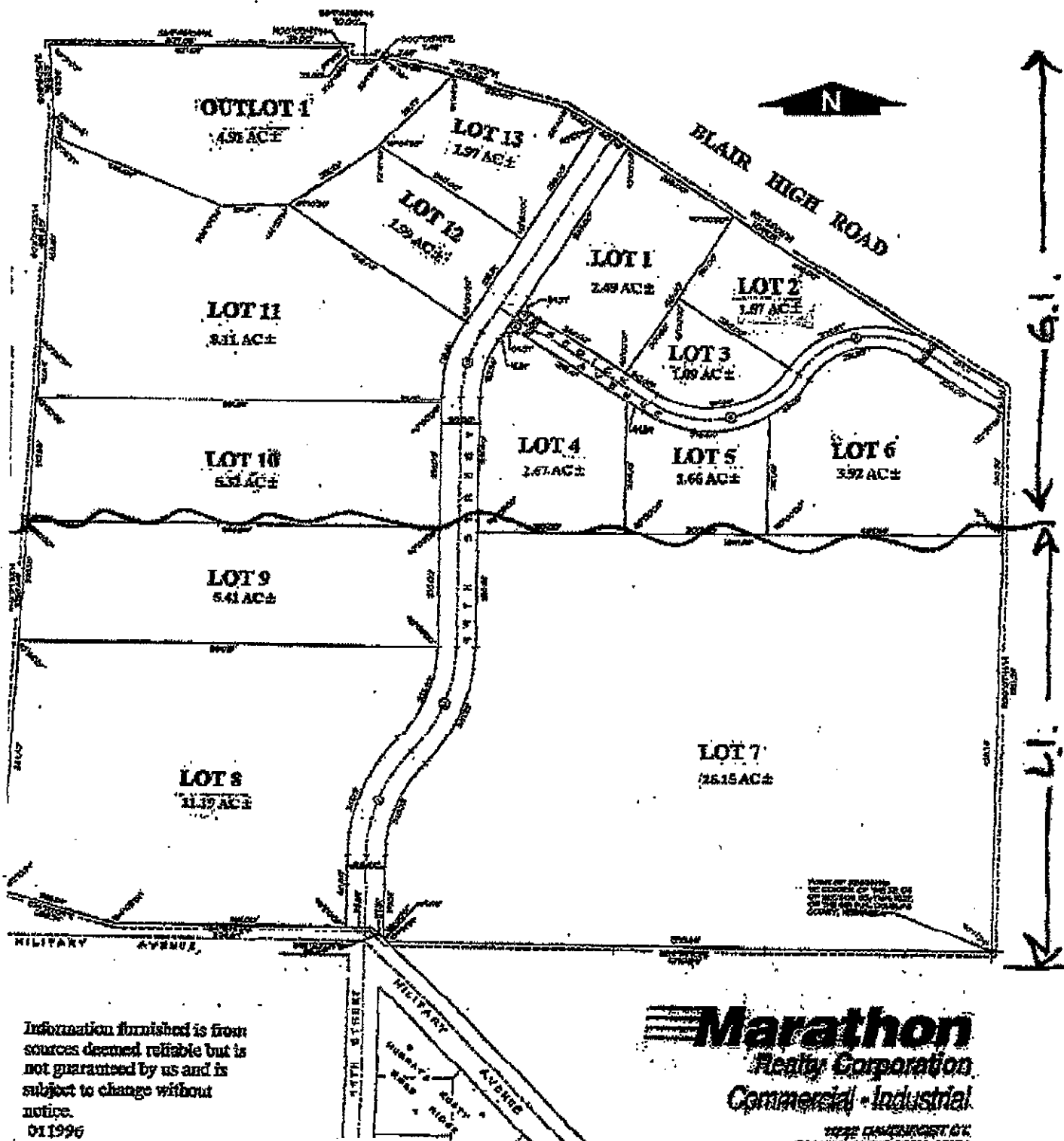

Information furnished is from sources deemed reliable but is not guaranteed by us and is subject to change without notice.
011996

Marathon
Realty Corporation
Commercial • Industrial
10722 CAMDEN RD. #10
OMAHA, NEBRASKA 68154
(402) 330-2656
FAX (402) 334-2165