

RECORD OF DEEDS
HILLSBOROUGH COUNTY, NEW HAMPSHIRE
BOOK 100, PAGE 100

HILLSBOROUGH

LOTS 1 THRU 551, INCLUDING
SOME A PARTS OF PART OF THE SOUTH 1/2
OF SECTION 5, TOWN OF HILLSBOROUGH,
HILLSBOROUGH COUNTY, NEW HAMPSHIRE.

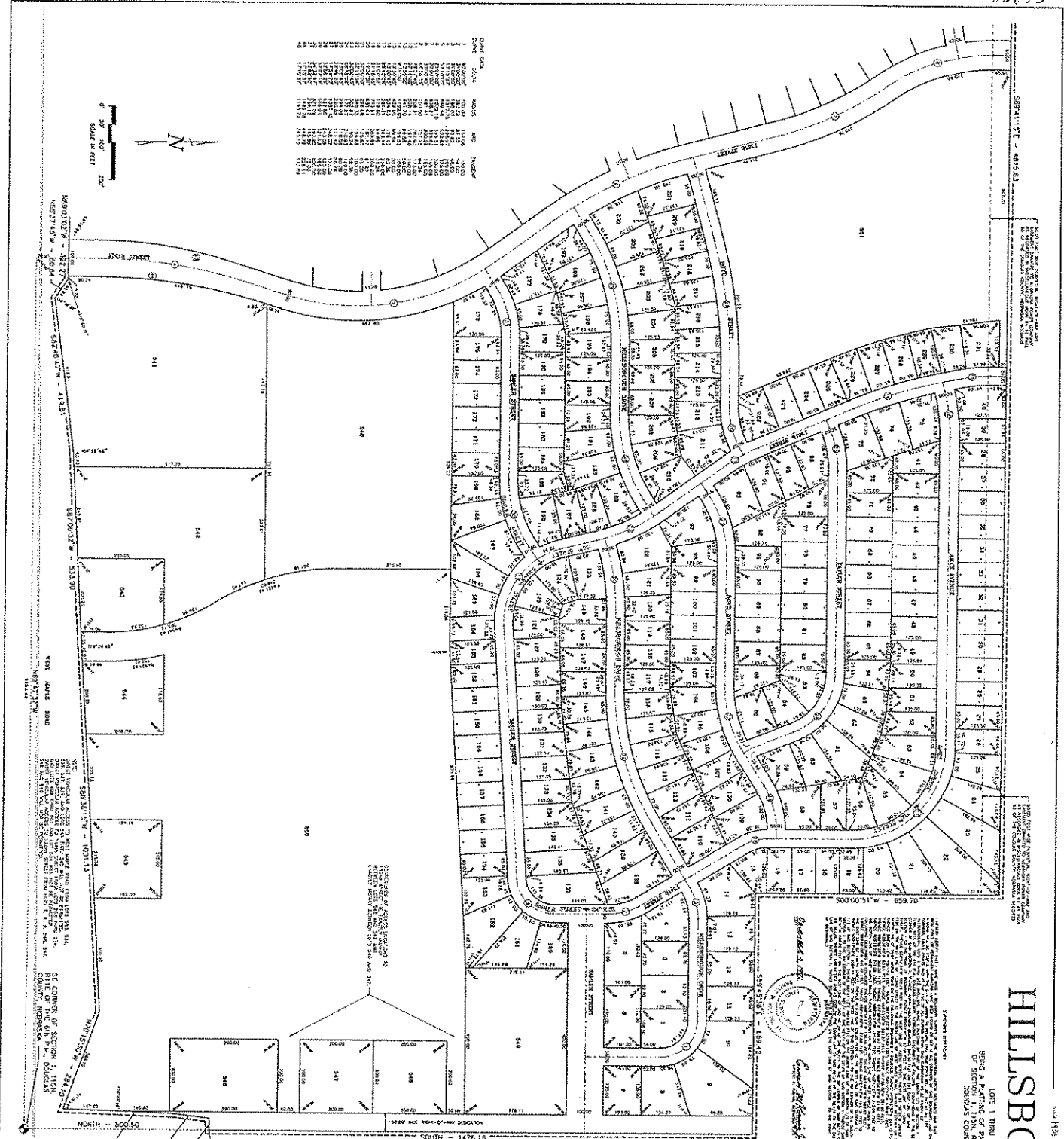

COMPUTED DATA

LINE NO.	SCALE	BEARING	DIST.	W. BEARING	W. DIST.	W. BEARING	W. DIST.
1	1:100	N 89° 00' 00" E	100.00	N 89° 00' 00" E	100.00	N 89° 00' 00" E	100.00
2	1:100	S 89° 00' 00" W	100.00	S 89° 00' 00" W	100.00	S 89° 00' 00" W	100.00
3	1:100	N 89° 00' 00" E	100.00	N 89° 00' 00" E	100.00	N 89° 00' 00" E	100.00
4	1:100	S 89° 00' 00" W	100.00	S 89° 00' 00" W	100.00	S 89° 00' 00" W	100.00
5	1:100	N 89° 00' 00" E	100.00	N 89° 00' 00" E	100.00	N 89° 00' 00" E	100.00
6	1:100	S 89° 00' 00" W	100.00	S 89° 00' 00" W	100.00	S 89° 00' 00" W	100.00
7	1:100	N 89° 00' 00" E	100.00	N 89° 00' 00" E	100.00	N 89° 00' 00" E	100.00
8	1:100	S 89° 00' 00" W	100.00	S 89° 00' 00" W	100.00	S 89° 00' 00" W	100.00
9	1:100	N 89° 00' 00" E	100.00	N 89° 00' 00" E	100.00	N 89° 00' 00" E	100.00
10	1:100	S 89° 00' 00" W	100.00	S 89° 00' 00" W	100.00	S 89° 00' 00" W	100.00

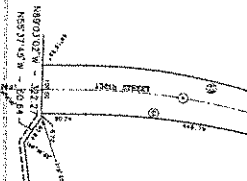

NOTICE: THIS MAP IS THE PROPERTY OF THE STATE OF NEW HAMPSHIRE. IT IS HEREBY DECLARED THAT THIS MAP IS A PUBLIC RECORD AND SHALL BE KEPT IN THE OFFICE OF THE REGISTER OF DEEDS. ANY PERSON WHOSE INTEREST IS AFFECTED BY THIS MAP SHALL BE RESPONSIBLE FOR THE ACCURACY OF THE INFORMATION THEREON. THE STATE OF NEW HAMPSHIRE SHALL NOT BE LIABLE FOR ANY ERRORS OR OMISSIONS IN THIS MAP.

CONSTRUCTION OF LOTS ACCORDING TO THE PLAN HEREON SHALL BE COMPLETED BY THE OWNER OF EACH LOT WITHIN THE TIME SPECIFIED IN THE DEED CONVEYING SAID LOT AND SHALL BE SUBJECT TO THE SUPERVISION OF THE REGISTER OF DEEDS.

POINT OF BEGINNING
NORTH - 500.50
EAST - 1476.16
SOUTH - 1476.16
WEST - 500.50

DEED OF CONVEYANCE

I, the undersigned, being a duly qualified and licensed Surveyor and Engineer in the State of New Hampshire, do hereby certify that the foregoing is a true and correct copy of the original map and plan filed in my office on this 1st day of May, 1915.

[Signature]
Surveyor and Engineer

WITNESSES MY HAND AND SEAL OF OFFICE ON THIS 1st DAY OF MAY, 1915.

[Signature]
Register of Deeds

THE STATE OF NEW HAMPSHIRE

REGISTER OF DEEDS

THIS MAP IS THE PROPERTY OF THE STATE OF NEW HAMPSHIRE. IT IS HEREBY DECLARED THAT THIS MAP IS A PUBLIC RECORD AND SHALL BE KEPT IN THE OFFICE OF THE REGISTER OF DEEDS. ANY PERSON WHOSE INTEREST IS AFFECTED BY THIS MAP SHALL BE RESPONSIBLE FOR THE ACCURACY OF THE INFORMATION THEREON. THE STATE OF NEW HAMPSHIRE SHALL NOT BE LIABLE FOR ANY ERRORS OR OMISSIONS IN THIS MAP.

1915

2 THOMPSON, DRESSER & DORRIS
Consulting Surveyors & Land Engineers
100 State Street, Concord, N.H.

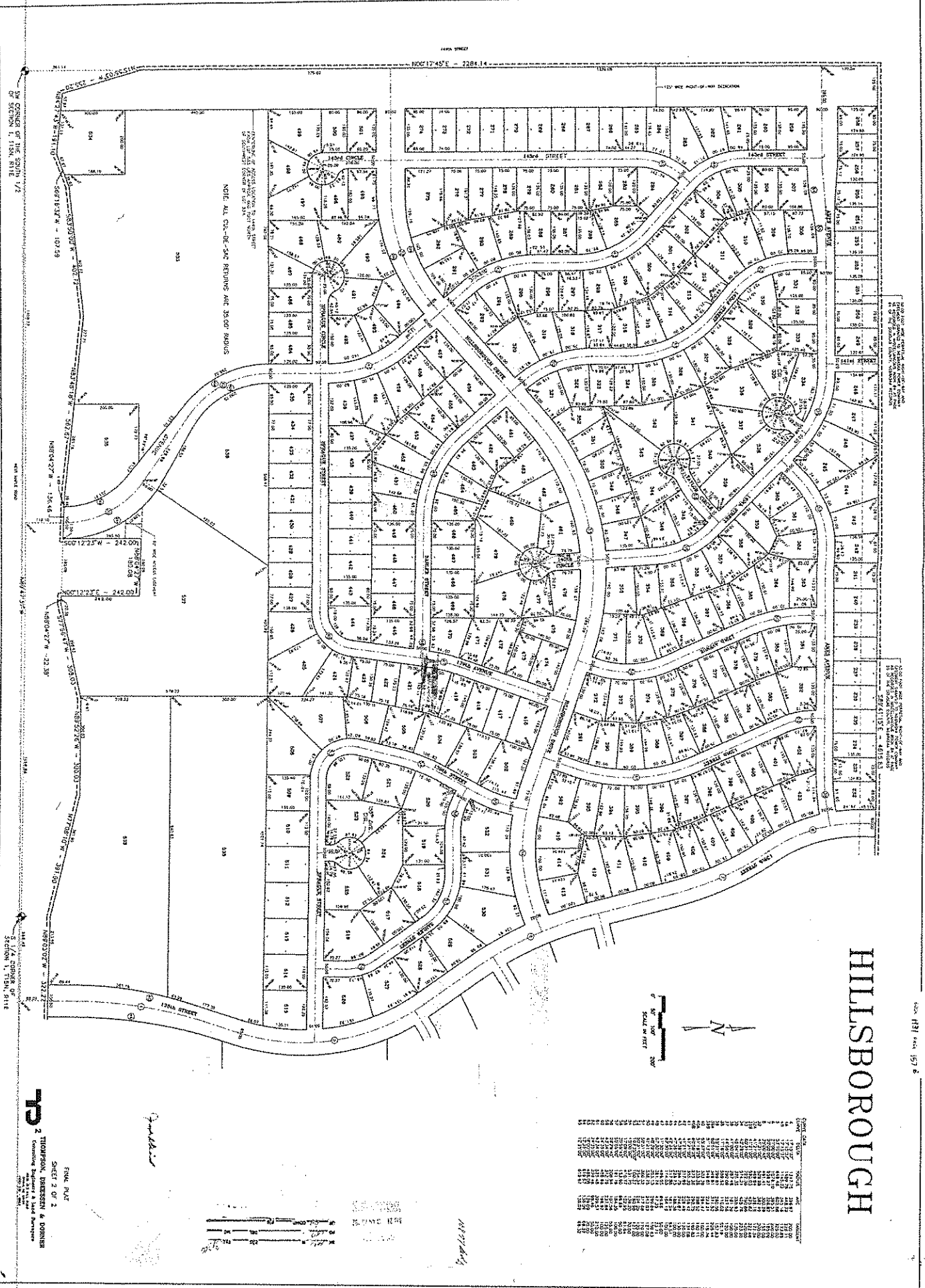

HILLSBOROUGH

Scale NE 1/4 Sec 157 6

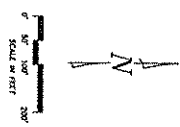

LOT NO.	ACRES	OWNER
1	0.12	...
2	0.12	...
3	0.12	...
4	0.12	...
5	0.12	...
6	0.12	...
7	0.12	...
8	0.12	...
9	0.12	...
10	0.12	...
11	0.12	...
12	0.12	...
13	0.12	...
14	0.12	...
15	0.12	...
16	0.12	...
17	0.12	...
18	0.12	...
19	0.12	...
20	0.12	...
21	0.12	...
22	0.12	...
23	0.12	...
24	0.12	...
25	0.12	...
26	0.12	...
27	0.12	...
28	0.12	...
29	0.12	...
30	0.12	...
31	0.12	...
32	0.12	...
33	0.12	...
34	0.12	...
35	0.12	...
36	0.12	...
37	0.12	...
38	0.12	...
39	0.12	...
40	0.12	...
41	0.12	...
42	0.12	...
43	0.12	...
44	0.12	...
45	0.12	...
46	0.12	...
47	0.12	...
48	0.12	...
49	0.12	...
50	0.12	...
51	0.12	...
52	0.12	...
53	0.12	...
54	0.12	...
55	0.12	...
56	0.12	...
57	0.12	...
58	0.12	...
59	0.12	...
60	0.12	...
61	0.12	...
62	0.12	...
63	0.12	...
64	0.12	...
65	0.12	...
66	0.12	...
67	0.12	...
68	0.12	...
69	0.12	...
70	0.12	...
71	0.12	...
72	0.12	...
73	0.12	...
74	0.12	...
75	0.12	...
76	0.12	...
77	0.12	...
78	0.12	...
79	0.12	...
80	0.12	...
81	0.12	...
82	0.12	...
83	0.12	...
84	0.12	...
85	0.12	...
86	0.12	...
87	0.12	...
88	0.12	...
89	0.12	...
90	0.12	...
91	0.12	...
92	0.12	...
93	0.12	...
94	0.12	...
95	0.12	...
96	0.12	...
97	0.12	...
98	0.12	...
99	0.12	...
100	0.12	...

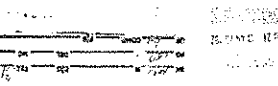

TP
THOMPSON, BERESSEN & DORNER
ENGINEERS AND ARCHITECTS
1001 13th Street N
Grand Rapids, Michigan 49503
Phone 935-1111

SEE CONCORD OF THE SOUTH 1/2
OF SECTION 1, T15N, R11E

NOTE: ALL C.C., D.E., S.C. RETURNS ARE 30.00' RADII

MANUAL OF MEASUREMENTS, P. 100, TABLE 10.1

THIS PLAT IS SUBJECT TO THE RECORDS OF THE REGISTERED PROFESSIONAL ENGINEERS AND ARCHITECTS OF THE STATE OF MICHIGAN, GRAND RAPIDS, MICHIGAN, AND TO THE RECORDS OF THE REGISTERED PROFESSIONAL ENGINEERS AND ARCHITECTS OF THE STATE OF MICHIGAN, GRAND RAPIDS, MICHIGAN, AND TO THE RECORDS OF THE REGISTERED PROFESSIONAL ENGINEERS AND ARCHITECTS OF THE STATE OF MICHIGAN, GRAND RAPIDS, MICHIGAN.