



BK 0848 PG 308



MISC 1988 07386

THIS PAGE INCLUDED FOR  
INDEXING  
PAGE DOWN FOR BALANCE OF INSTRUMENT

## RIGHT-OF-WAY EASEMENT

I, Russell Young, Wesley Young & Errol Young Owner(s)  
 We, of the real estate described as follows, and hereafter referred to as "Grantor",

The West 173.5 feet of the South 502.3 feet of Lot 55, except the South 45 feet thereof, Keystone Park, an addition as surveyed, platted and recorded in Douglas County, Nebraska.

in consideration of the sum of One Dollar (\$1.00) and other valuable consideration, receipt of which is hereby acknowledged, do hereby grant to the OMAHA PUBLIC POWER DISTRICT, a public corporation, its successors and assigns, referred to as "Grantee", a permanent right of way easement to install, operate, maintain, repair, replace, and renew its electric facilities over, upon, above, along, under, in and across the following described real estate, to wit:

See sketch on the reverse side hereof for easement area.

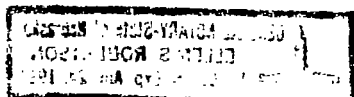

## CONDITIONS:

- (a) Where Grantee's facilities are constructed Grantees shall have the right to operate, maintain, repair, replace and renew said facilities consisting of poles, wires, cables, fixtures, guys and anchors and other instrumentalities within a strip of land as indicated above, together with the right to trim or remove any trees along said line so as to provide a minimum clearance from the overhead facilities of at least Twelve feet (12').
- (b) The Grantees shall have the right of ingress and egress across the Grantor's property for any purpose hereinbefore granted. Such ingress and egress shall be exercised in a reasonable manner.
- (c) Where Grantee's facilities have been installed, no trees, permanent buildings or other structures shall be placed in or encroach the easement and no change of grade elevation or any excavations shall be made therein without prior written approval of the Grantees, but the same may be used for landscaping or other purposes that do not then or later interfere with the granted easement uses.
- (d) Where Grantee's facilities are placed adjacent to Grantor's property line, Grantor hereby grants the owner of said adjacent property, or his agent, reasonable access to Grantee's facilities.
- (e) It is further agreed that Grantor has lawful possession of said real estate, good, right and lawful authority to make such conveyance and that his/her its/their heirs, executors, administrators, successors and assigns shall warrant and defend the same and will indemnify and hold harmless the District forever against the claims of all persons whomsoever in any way asserting any right, title or interest prior to or contrary to this conveyance.

IN WITNESS WHEREOF, the parties hereto have signed their names and caused the execution of this instrument this 25 day of April, 19 88.

Russell Young  
Wesley Young

Errol Young

Distribution Engineer RJG Date 5-6-88

Property Management RH Date 5-2-88

Section NW 11 Township 15 North, Range 11 East

Salesman O'Brien Engineer O'Brien Est. # 8700317 W.O. # 6771

COMPLETE APPROPRIATE ACKNOWLEDGEMENT ON REVERSE SIDE

CORPORATE ACKNOWLEDGEMENT

INDIVIDUAL ACKNOWLEDGEMENT

STATE OF

COUNTY OF

On this \_\_\_\_\_ day of \_\_\_\_\_, 19\_\_\_\_,  
before me the undersigned, a Notary Public in and  
for said County, personally came \_\_\_\_\_

President of \_\_\_\_\_

personally to me known to be the identical person(s)  
who signed the foregoing instrument as grantor(s)  
and who acknowledged the execution thereof to be  
\_\_\_\_\_ voluntary act and deed for  
the purpose therein expressed.

Witness my hand and Notarial Seal at \_\_\_\_\_  
in said County the day and year  
last above written.

STATE OF Nebraska

COUNTY OF Douglas

On this 25 day of April, 1988,  
before me the undersigned, a Notary Public in and  
for said County and State, personally appeared

Russell Young

Wesley Young

Carol Young

personally to me known to be the identical person(s)  
and who acknowledged the execution thereof to be  
their voluntary act and deed for  
the purpose therein expressed.

Witness my hand and Notarial Seal the date above  
written.

NOTARY PUBLIC

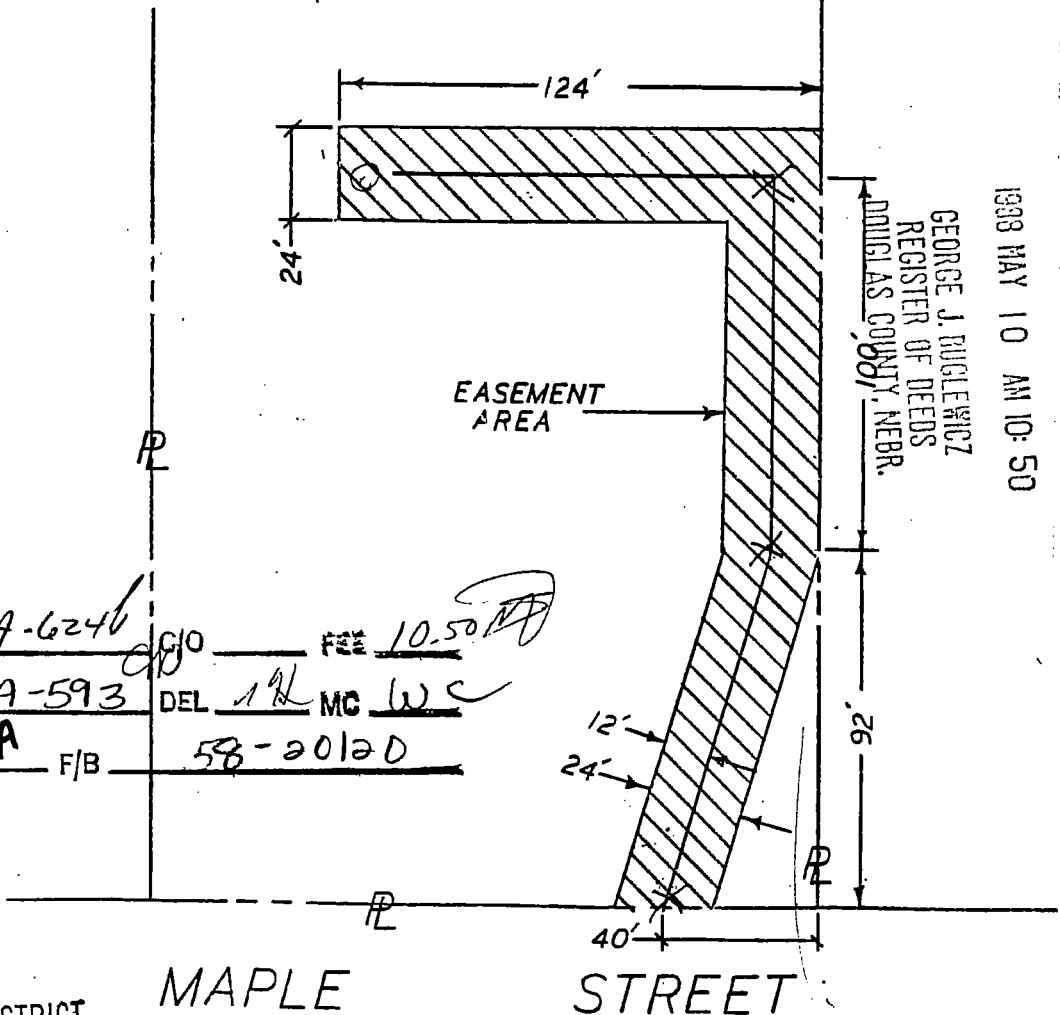

RECEIVED  
1988 MAY 10 AM 10:50  
GEORGE J. RUCLEWICZ  
REGISTER OF DEEDS  
DOUGLAS COUNTY, NEBR.

7386 MISC

848 54A-6246 FEE 10.50  
308-309 54A-593 DEL 19 MC WC  
OF Miss COMP MA F/B 58-20120

RETURN TO:  
OMAHA PUBLIC POWER DISTRICT  
1623 HARNEY ST. - RM. 401  
OMAHA, NE 68102