BK 0848 PG 652

MISC 1988 07737

THIS PAGE INCLUDED FOR

INDEXING

PAGE DOWN FOR BALANCE OF INSTRUMENT

BOOK 848 PAGE 652

AFFIDAVIT

NORTH PARK REPLAT I

This is a correction to lot 2 of said North Park Replat I.

RECEIVED
1988 MAY 13 PM 12:36
GEORGE J. ROSENCICZ
REGISTER OF DEEDS
DOUGLAS COUNTY, NEBR.

N

SCALE: 1" = 200'

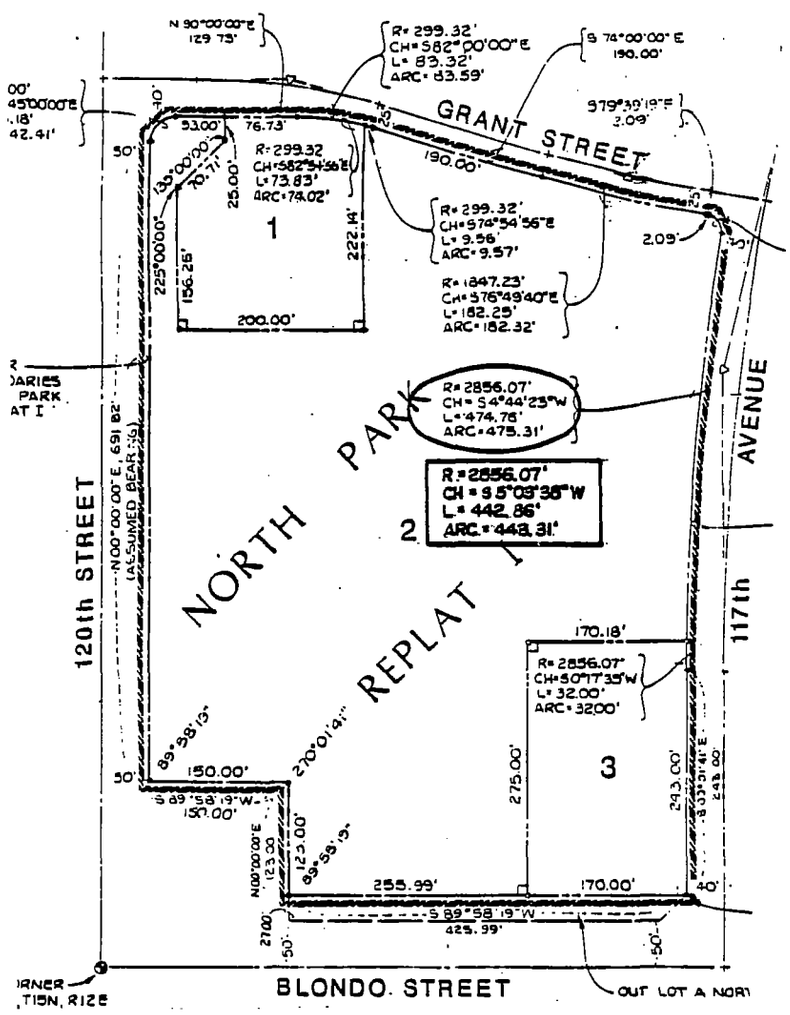

BK 848 N 92-24N C/O FEE 5.50
PG 653 N 92-241 DEL VK MC WC
COMP FIB 4MC-27547

7737 MISC

NEBRASKA REGISTERED L.S.-112 LAND SURVEYOR CHARLES W. AHERN

LEGEND

INFORMATION TO BE CORRECTED

CORRECTED INFORMATION

This is to certify that the distance encircled on this plat was shown in error on the original platting of North Park Replat I and I further certify that the distance enclosed within a rectangle as shown on this plat is true, correct, and the originally intended distance.

May 11, 1988
DATE

Charles W. Ahern
CHARLES W. AHERN L.S. 112

PLATE	DATE	TITLE	
1/1	5-12-88 K.M.A. NO. B860634	CORRECTION PLAT PROJECT NORTH PARK REPLAT I	KIRKHAM, MICHAEL AND ASSOCIATES ARCHITECTS ENGINEERS PLANNERS