

FILED SARPY CO. NE.

INSTRUMENT NUMBER

2002 39663

2002 OCT -8 P 3:14 PM

Blair J. Bowdler

REGISTER OF DEEDS

Counter           
Verify           
D.E.           
Proof           
Fee \$ 6.00  
Ck  Cash  Chg   
66572

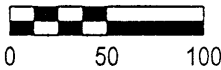

Scale: 1" = 100'

CURVE 1 549.50' 316.08' 162.55' 32°57'26"

CENTER-LINE CURVE TABLE				
CURVE	RADIUS	LENGTH	TANGENT	DELTA
1	549.32'	315.79'	162.39'	32°56'15"
2	514.63'	743.04'	453.11'	82°43'34"
3	400.00'	151.47'	76.65'	21°41'46"
4	260.13'	364.29'	219.20'	80°14'20"
5	490.00'	353.30'	184.72'	41°18'39"
6	510.00'	399.96'	210.90'	44°56'02"
7	292.46'	258.85'	138.59'	50°42'42"

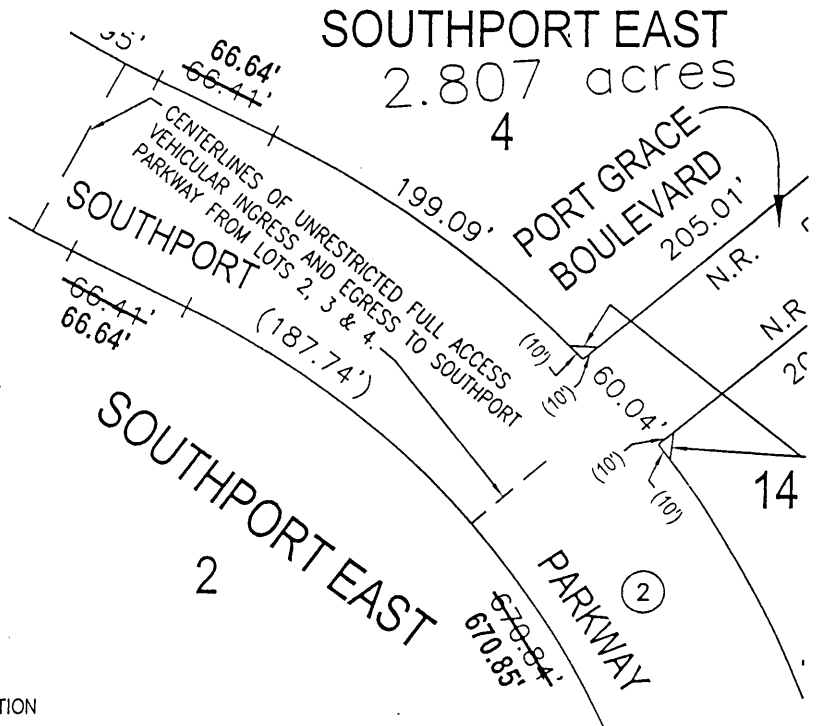

AFFIDAVIT OF CORRECTION

To correct certain dimensions of Lots 2 and 4, and Southport Parkway Right-of-way and also Curve 1 in the Center-line Curve Table, Southport East (Lots 1 thru 16 inclusive and Outlot "A"), a subdivision located in the East 1/2 of Section 18, and also in the NW 1/4 of Section 17, all located in Township 14 North, Range 12 East of the 6th P.M., Sarpy County, Nebraska.

- The Northeastly line of said Lot 2 to read 66.64 feet instead of 66.41 feet.
- The Southwestly Right-of-way line of Southport Parkway to read 66.64 feet instead of 66.41 feet.
- The Northeastly line of said Lot 2 to read 670.85 feet instead of 670.84 feet.
- The Southwestly Right-of-way line of said Southport Parkway to read 670.85 feet instead of 670.84 feet.
- The Southwestly line of said Lot 4 to read 66.64 feet instead of 66.41 feet.
- The Northeastly Right-of-way line of said Southport Parkway to read 66.64 feet instead of 66.41 feet.
- The Curve 1 in said Center-line Curve Table to read Radius - 549.50 feet, Length - 316.08 feet, Tangent - 162.55 feet, Delta - 32°57'26" instead of Radius - 549.32 feet, Length - 315.79 feet, Tangent - 162.39 feet, Delta - 32°56'15".

AFFIDAVIT

Correction to Southport East, (Lots 1 thru 16 inclusive and Outlot "A"), a subdivision located in the South 1/2 of Section 18, and also in the NW 1/4 of Section 17, all located in Township 14 North, Range 12 East of the 6th P.M., Sarpy County, Nebraska.

I Robert V. Clark, do hereby submit the above drawing in order to correct error in dimensions of Lots 2 and 4, and Southport Parkway Right-of-way and also Curve 1 in the Center-line Curve Table, Southport East (Lots 1 thru 16 inclusive and Outlot "A"), a subdivision located in Sarpy County, Nebraska as recorded in Instrument No. 2001-30162, in the Register of Deeds Office, Sarpy County, Nebraska.

I certify that I am the same identical person whose name appears in the Surveyor's Certificate of said Southport East (Lots 1 thru 16 inclusive and Outlot "A"), Sarpy County, Nebraska.

Robert Clark

L.S. 419

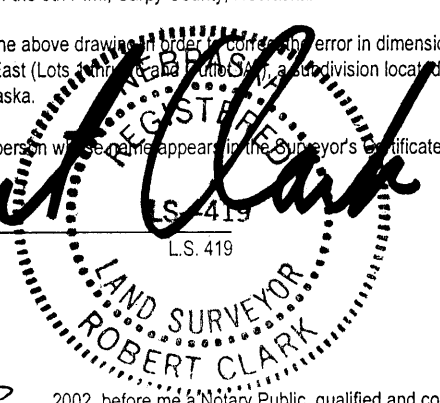

STATE OF NEBRASKA

) SS

COUNTY OF DOUGLAS

On the 30<sup>TH</sup> day of SEP, 2002, before me a Notary Public, qualified and commissioned in and for said County, personally appeared Robert Clark, who is personally known to me to be the same identical person whose name is affixed to the above Affidavit, and he acknowledged the signing thereof to be his voluntary act and deed.

Witness my hand and official seal at Omaha, Nebraska, on this date last aforesaid.

Commission Expires:

4-30-03

Homer R. Hunt  
NOTARY PUBLIC

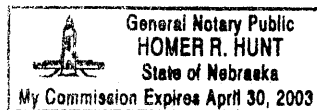

E&A CONSULTING GROUP, INC.  
ENGINEERS • PLANNERS • SURVEYORS  
12001 Q STREET OMAHA, NE 68137 PHONE: (402) 895-4700

Drawn by: DAS Chkd by: \_\_\_\_\_ Date: \_\_\_\_\_ Chkd by: \_\_\_\_\_ Date: \_\_\_\_\_

Job No.: 2000030.01 Date: 09/18/2002

AFFIDAVIT OF CORRECTION  
LOTS 2 AND 4, AND SOUTHPORT PARKWAY RIGHT-OF-WAY,  
SOUTHPORT EAST  
(LOTS 1 THRU 16 INCLUSIVE AND OUTLOT "A")  
SARPY COUNTY, NEBRASKA