

COMPARED

NORTH SIDE ALLEY
BETWEEN AVENUES "H" AND "I"

LEGAL DESCRIPTION

LOTS 1, 2, 3, 4, 5 AND 6, BLOCK 6, MULLIN'S SUBDIVISION, COUNCIL BLUFFS, POTTAWATTAMIE COUNTY, IOWA EXCEPT THAT PART TAKEN FOR COUNTY ROAD RIGHT-OF-WAY.

LAND SURVEYOR'S CERTIFICATE

I HEREBY CERTIFY THAT THIS SURVEY WAS MADE BY ME OR UNDER MY DIRECT PERSONAL SUPERVISION AND THAT I AM A DULY REGISTERED LAND SURVEYOR UNDER THE LAWS OF THE STATE OF IOWA.

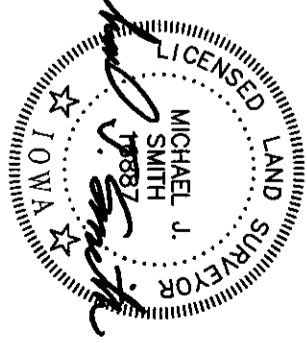

R Fee 5.00
A Fee _____
T Tax _____

Pottawattamie County, IA 2012-001012

Recorder John Schorling
Book-Page: 2012-001012
File Time: 01/23/2012 @ 10:20:28 AM
Rec-\$5.00 And-\$0.00 PMA-\$1.00 ECM-\$1.00
Current Transfer Tax Paid: \$0.00

NOVEMBER 9, 2011
SED: JANUARY 6, 2012
MICHAEL J. SMITH
IOWA LLS 16887
MY REGISTRATION
RENEWAL DATE IS
ECEMBER 31, 2012



Thompson, Deessen & Dorner, Inc.
10536 Old Mill Rd
Omaha, NE 68154
P. 402.330.8860 F. 402.330.8866
tdd@tds.com

SITE DESCRIPTION
LOTS 1, 2, 3, 4, 5
AND 6, BLOCK 6,
MULLIN'S
SUBDIVISION
POTTAWATTAMIE
COUNTY, IOWA

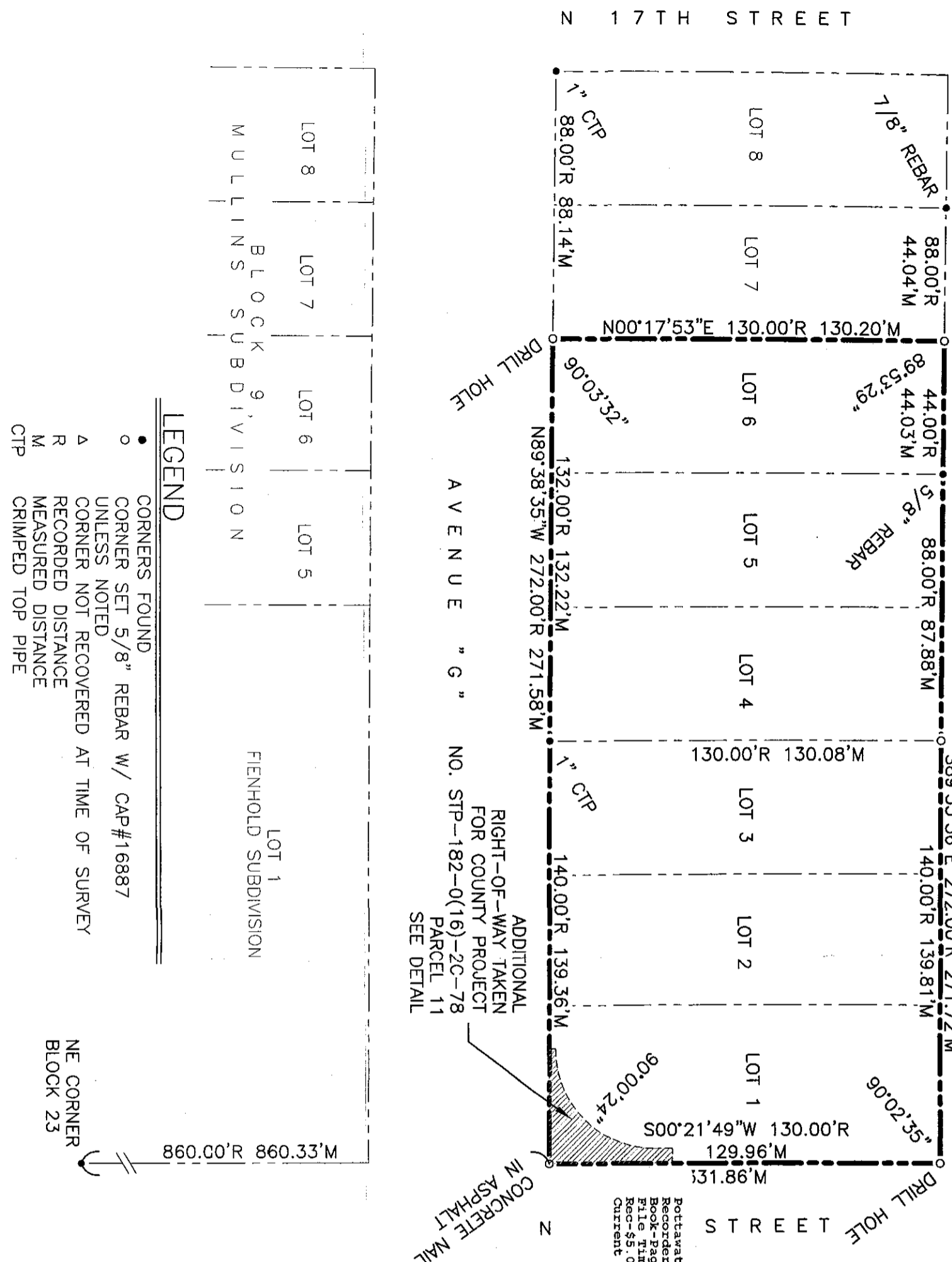

LEGEND

- CORNERS FOUND
- CORNER SET 5/8" REBAR W/ CAP#16887 UNLESS NOTED
- △ CORNER NOT RECOVERED AT TIME OF SURVEY
- R RECORDED DISTANCE
- M MEASURED DISTANCE
- CTP CRIMPED TOP PIPE

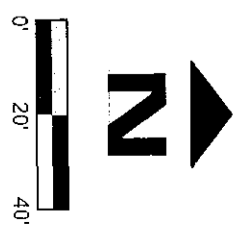
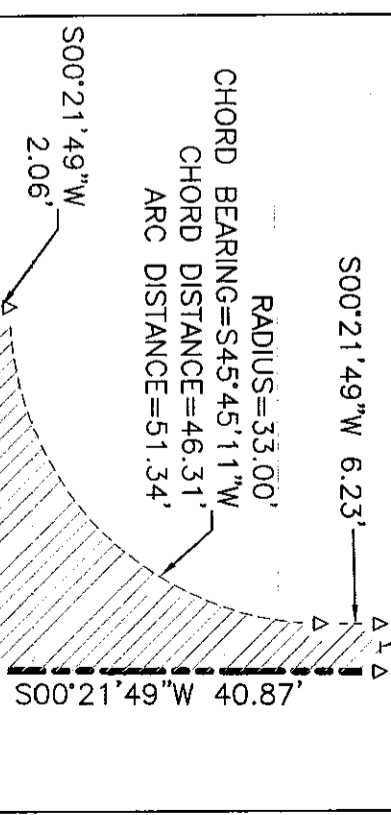
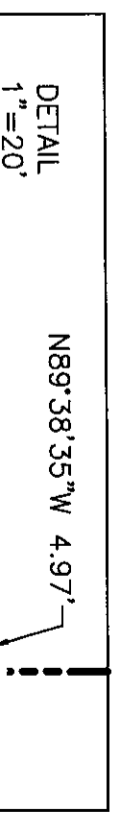

Revision	Date	Description	MM-DD-YY
1		ADDT TANKS	01-26-2012

Job No.: 1014-102-3
Drawn By: MRS
Reviewed By: MJS
Date: 11/9/2011
Grid Book: 108
Page: 31