

COUNTRY SQUIRE ESTATES 2ND ADDITION

LOTS 1 THROUGH 27, INCLUSIVE, BLOCK 1; LOTS 1 THROUGH 23, INCLUSIVE; BLOCK 2; LOTS 1 THROUGH 21, INCLUSIVE, BEING A PLATTING OF PART OF THE EAST 1/2 OF THE NE 1/4 OF SECTION 13, T16N, R12E, OF THE 6TH PM., DOUGLAS COUNTY, NEBRASKA.

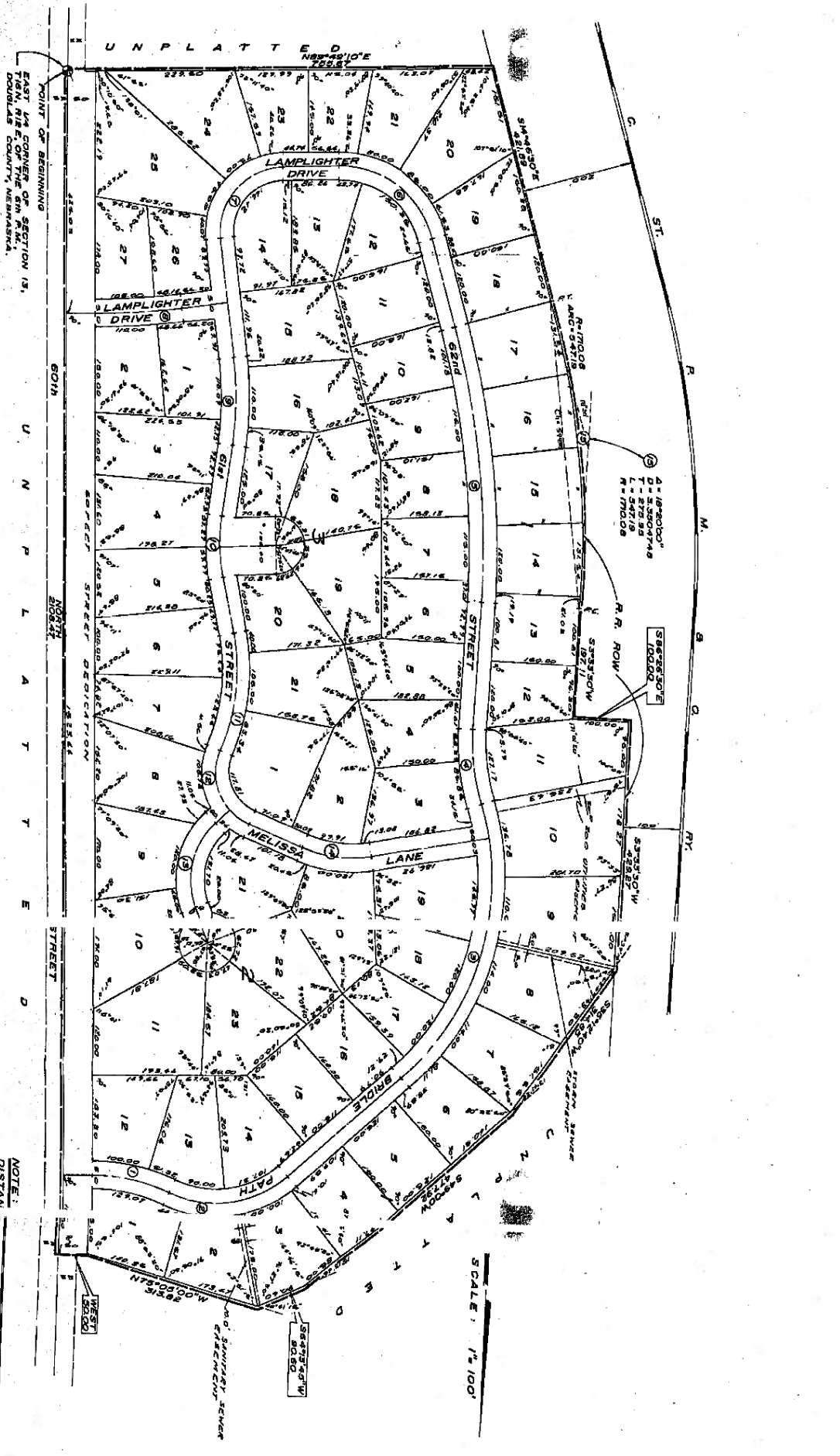

Block	Lot	Area (Acres)	Area (Sq. Ft.)
1	1	0.125000	5,400,000
	2	0.125000	5,400,000
	3	0.125000	5,400,000
	4	0.125000	5,400,000
	5	0.125000	5,400,000
	6	0.125000	5,400,000
	7	0.125000	5,400,000
2	1	0.125000	5,400,000
	2	0.125000	5,400,000
	3	0.125000	5,400,000
	4	0.125000	5,400,000
	5	0.125000	5,400,000
	6	0.125000	5,400,000
	7	0.125000	5,400,000

NOTE: DISTAN S SHOWN ON CURVES ARE AND D ANGLES NOT CHORD DISTANCES

RECITATION
 I HEREBY CERTIFY that I have accurately surveyed and staked with points and ends of all lots and corners of COUNTRY SQUIRE ESTATES 2ND ADDITION, Block 1, Lots 1 through 27, and Block 2, Lots 1 through 23, and 50.00 feet, thirty feet along the East Line of Section 13, T16N, R12E of the 6th PM., Douglas County, Nebraska, and I do hereby dedicate to the public, hereby and approve of the plat and the same a perpetual license in favor of and grant, the street, sidewalks, and poles with their accessories and appurtenances, to erect and maintain, or to extend them with appurtenances, including wires, conduits, and all telegraph and telephone lines and all other utility lines being granted for the use of said lots (these statements apply to the lots shown on this plat) and I do hereby grant to the owners of said lots and their heirs, assigns, contractors, heirs and assigns, and all persons who may hereafter acquire title to said lots, the right to use and occupy the same for the purpose of installing and maintaining the same, and I do hereby grant to the owners of said lots and their heirs, assigns, contractors, heirs and assigns, and all persons who may hereafter acquire title to said lots, the right to use and occupy the same for the purpose of installing and maintaining the same, and I do hereby grant to the owners of said lots and their heirs, assigns, contractors, heirs and assigns, and all persons who may hereafter acquire title to said lots, the right to use and occupy the same for the purpose of installing and maintaining the same.

WITNESSED my hand and official seal, in Omaha, Nebraska, this 14th day of August, 1918.

 Surveyor

APPROVAL OF CITY ENGINEER
 This is to certify that I find no regular or special taxes due on this plat, and I do hereby approve of this plat, as shown by the record of the same, and I do hereby certify that the same is correct and true.

 City Engineer

APPROVAL OF CITY PLANNING
 I hereby approve the plat of COUNTRY SQUIRE ESTATES 2ND ADDITION, on this 14th day of August, 1918.

 City Planning

APPROVAL OF COUNTY
 This plat of COUNTRY SQUIRE ESTATES 2ND ADDITION, was approved and accepted by the Board of Commissioners of Douglas County, Nebraska, on this 14th day of August, 1918.

 County

LAND REVENUE DEPARTMENT
 COUNTY

