

ON THE GREEN PLAT ONE

AN ADDITION LOCATED IN A PART OF THE SOUTH HALF OF THE SOUTH HALF OF SECTION 1 TOWNSHIP 12 NORTH, RANGE 13 EAST; A PART OF THE SOUTHWEST QUARTER OF SECTION 6, THE NORTHWEST QUARTER OF SECTION 7 LYING WEST OF THE BURLINGTON NORTHERN RAILROAD AND (C. B. & Q. RAILROAD) TAX LOTS 11, 15, 16, 17, 18, 19, 36 AND A PART OF TAX LOT 4 IN THE WEST HALF OF THE SOUTHWEST QUARTER OF SECTION 7, TOGETHER WITH ALL OF TAX LOT 3 AND A PART OF TAX LOT 1 IN THE SOUTHEAST QUARTER OF SECTION 7 ALL IN TOWNSHIP 12 NORTH, RANGE 14 EAST OF THE 6TH P.M., CASS COUNTY, NEBRASKA

NOTE:
A FULL SET OF PLANS FOR THIS FINAL PLAT CONTAINS THE FOLLOWING:

- PG. 1 COVER SHEET
- PG. 2 CERTIFICATE SHEET
- PG. 3-6 INDIVIDUAL PLAT SHEETS
- PG. 7 CURVE DATA

LEGEND

----- INDICATES PLAT & PERIMETER BOUNDARY

9 INDICATES PAGE DIMENSIONS FOR THIS SECTION OF PLAT MAY BE FOUND

NOTES:

ALL CURVE DISTANCES ARE SHOWN AS ARC DISTANCES.
21-18-09 REPRESENTS AZIMUTHS ON INDIVIDUAL LOTS.

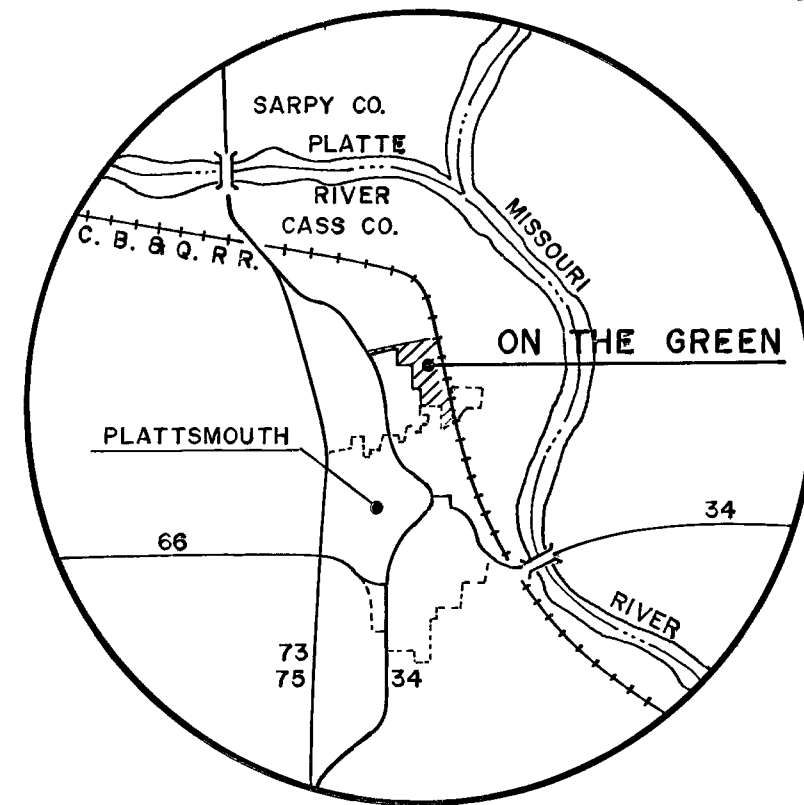

VICINITY MAP

GOLLEHON, SCHEMMER & ASSOCIATES, INC.
ARCHITECTS — ENGINEERS — PLANNERS
OMAHA, NEBRASKA — DAVENPORT, IOWA
ORLANDO, FLORIDA

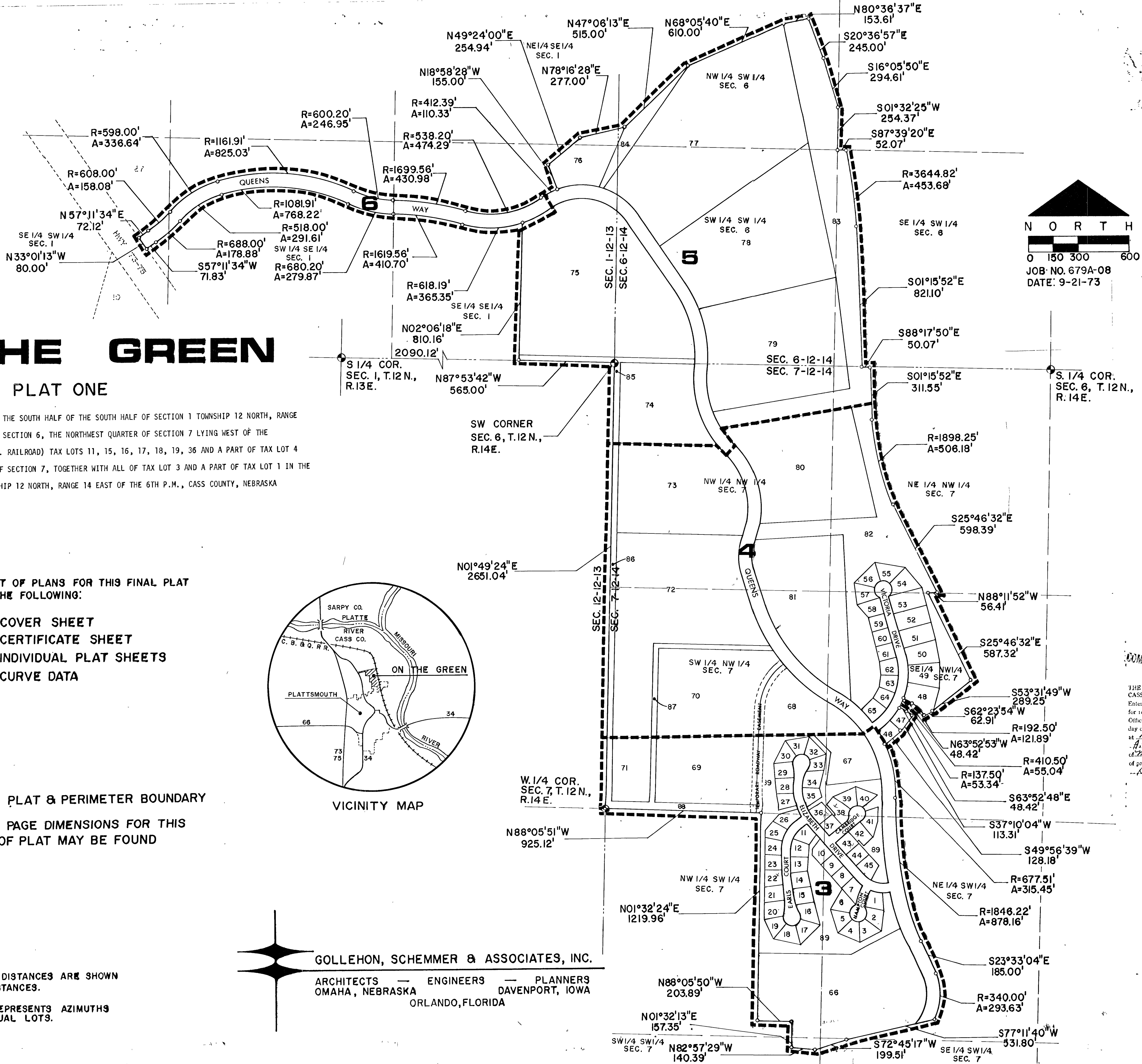
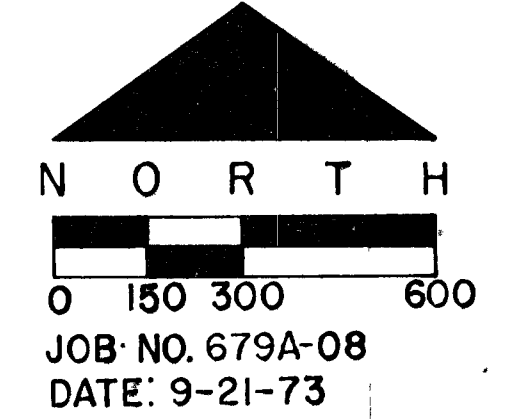

COMPARED
Doc # 148
THE STATE OF NEBRASKA
CASS COUNTY
Entered in numerical index and filed for record in the Register of Deeds Office of said County, this 25 day of January, 1974 at 10 o'clock and 130 minutes A.M. and recorded in book 12 of page 427
Betty Philpot
Register of Deeds
139.15

ON THE GREEN CERTIFICATES

DEDICATION

KNOW ALL MEN BY THESE PRESENTS THAT GENESEE ESTATES ASSOCIATES, A LIMITED PARTNERSHIP BY QUADRO INCORPORATED A NEBRASKA CORPORATION, GENERAL PARTNER, GARY A. BENEDICT, PRESIDENT, (OWNERS) AND BEN REALTY COMPANY, A NEBRASKA CORPORATION, EDWARD A. ROSEN, VICE-PRESIDENT, AND RUDOLF F. IVERSON (A/K/A R. F. IVERSON) AND ELEANOR A. IVERSON, HUSBAND AND WIFE, (MORTGAGEES) BEING THE SOLE OWNERS AND PROPRIETORS OF THE LAND DESCRIBED IN THE SURVEYOR'S CERTIFICATE AND EMBRACED WITHIN THIS PLAT, HAVE CAUSED THE SAME TO BE SUBDIVIDED INTO LOTS AND STREETS, SAID SUBDIVISION TO BE KNOWN AS "ON THE GREEN", THE LOTS AND STREETS NUMBERED AND NAMED AS SHOWN AND WE HEREBY RATIFY AND APPROVE OF THE DISPOSITION OF OUR PROPERTY AS SHOWN ON THIS PLAT AND WE DO HEREBY DEDICATE TO THE PUBLIC FOR PUBLIC USE THE SEWER AND DRAINAGE EASEMENTS AND STREETS AS SHOWN.

IN WITNESS WHEREOF WE DO HEREUNTO SET OUR HANDS THIS 20th DAY OF DECEMBER, A.D., 1973.

GENESEE ESTATES ASSOCIATES, A LIMITED PARTNERSHIP BY: QUADRO INCORPORATED, GENERAL PARTNER

BEN REALTY COMPANY

BY: Gary A. Benedict
GARY A. BENEDICT, PRESIDENT
Richard L. Slyden
ATTEST:

BY: Edward A. Rosen
VICE-PRESIDENT
Arthur S. Naval
ATTEST: SECRETARY

Rudolf F. Iverson
RUDOLF F. IVERSON
A/K/A R. F. IVERSON

Eleanor A. Iverson
ELEANOR A. IVERSON

ACKNOWLEDGEMENT OF NOTARY

STATE OF Nebraska } SS
COUNTY OF Douglas }
ON THIS 2nd DAY OF November, A.D., 1973 BEFORE ME A NOTARY PUBLIC DULY COMMISSIONED AND QUALIFIED IN AND FOR SAID COUNTY AND STATE PERSONALLY CAME GARY A. BENEDICT, KNOWN TO ME TO BE THE PRESIDENT OF QUADRO INCORPORATED, A NEBRASKA CORPORATION, WHICH CORPORATION IS GENERAL PARTNER OF THE LIMITED PARTNERSHIP HEREINABOVE NOTED; AND HE ACKNOWLEDGED THE EXECUTION OF THE FOREGOING DEDICATION TO BE HIS VOLUNTARY ACT AND DEED AS SUCH OFFICER AND THE VOLUNTARY ACT AND DEED OF SAID CORPORATION AS GENERAL PARTNER OF SAID LIMITED PARTNERSHIP AND THAT THE CORPORATE SEAL OF SAID CORPORATION WAS THERETO AFFIXED BY IT'S AUTHORITY.

WITNESS MY HAND AND NOTARIAL SEAL AT Omaha, Nebraska, IN SAID COUNTY AND THE DATE LAST AFORESAID.

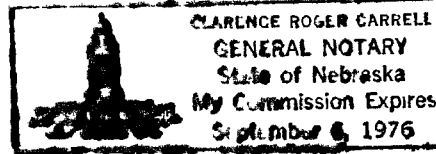

Clarence Roger Caswell
NOTARY PUBLIC

MY COMMISSION EXPIRES ON THE 6th DAY OF September, 1976.

ACKNOWLEDGEMENT OF NOTARY

STATE OF NEBRASKA } SS
COUNTY OF DOUGLAS }
ON THIS 20th DAY OF DECEMBER, A.D., 1973 BEFORE ME A NOTARY PUBLIC DULY COMMISSIONED AND QUALIFIED IN AND FOR SAID COUNTY AND STATE PERSONALLY CAME EDWARD A. ROSEN, VICE-PRESIDENT OF BEN REALTY COMPANY, A NEBRASKA CORPORATION, PERSONALLY KNOWN TO ME TO BE THE IDENTICAL PERSON WHO EXECUTED THE FOREGOING DEDICATION AND HE ACKNOWLEDGED THAT HE EXECUTED SAID DEDICATION AS HIS VOLUNTARY ACT AND DEED AND THE VOLUNTARY ACT AND DEED OF SAID CORPORATION.

WITNESS MY HAND AND NOTARIAL SEAL AT OMAHA, NEBR, IN SAID COUNTY THE DATE LAST AFORESAID.



Yeh Richards
NOTARY PUBLIC

MY COMMISSION EXPIRES ON THE 4th DAY OF JAN, 1977.

ACKNOWLEDGEMENT OF NOTARY

STATE OF Nebraska } SS
COUNTY OF Cass }
ON THIS 18th DAY OF Dec, A.D., 1973, BEFORE ME A NOTARY PUBLIC DULY COMMISSIONED AND QUALIFIED IN AND FOR SAID COUNTY AND STATE PERSONALLY CAME RUDOLPH F. IVERSON (A/K/A R. F. IVERSON) AND ELEANOR A. IVERSON, HUSBAND AND WIFE, PERSONALLY KNOWN TO ME TO BE THE IDENTICAL PERSONS WHO EXECUTED THE FOREGOING DEDICATION AND THEY ACKNOWLEDGED THAT THEY EXECUTED SAID DEDICATION AS THEIR VOLUNTARY ACT AND DEED.

WITNESS MY HAND AND NOTARIAL SEAL AT Plattsmouth, Nebr., IN SAID COUNTY THE DATE LAST AFORESAID.



Ronald O. Schneider
NOTARY PUBLIC

MY COMMISSION EXPIRES ON THE 18th DAY OF JUNE, 1977.

CASS COUNTY TREASURER'S CERTIFICATE

THIS IS TO CERTIFY THAT I FIND NO REGULAR OR SPECIAL TAXES, DUE OR DELINQUENT AGAINST THE PROPERTY DESCRIBED IN THE SURVEYOR'S CERTIFICATE AND EMBRACED WITHIN THIS PLAT AS SHOWN BY THE RECORDS IN MY OFFICE, THIS 31st OF November, 1973.

Dwain S. Schmalz
CASS COUNTY TREASURER

APPROVAL OF MAYOR AND CITY COUNCIL

THIS PLAT OF "ON THE GREEN" WAS APPROVED BY THE MAYOR AND CITY COUNCIL OF PLATTSMOUTH, NEBRASKA ON THE 31st DAY OF DECEMBER, 1973.

Virginia Bunch
CITY CLERK

Clayton J. [Signature]
MAYOR

APPROVAL OF CITY PLANNING COMMISSION

THIS PLAT OF "ON THE GREEN" WAS APPROVED BY THE PLATTSMOUTH CITY PLANNING COMMISSION OF PLATTSMOUTH, NEBRASKA ON THIS 12 DAY OF Nov., 1973.

[Signature]
CHAIRMAN

SURVEYOR'S CERTIFICATE

I HEREBY CERTIFY THAT WE HAVE MADE A GROUND SURVEY OF THE ADDITION DESCRIBED HEREIN AND ON COMPLETION OF GRADING WILL PLACE IRON PINS AT ALL CORNERS OF ALL LOTS, STREETS, AVENUES, ANGLE POINTS AND ENDS OF ALL CURVES IN "ON THE GREEN" AN ADDITION LOCATED IN A PART OF THE SOUTH HALF OF THE SOUTH HALF OF SECTION 1 TOWNSHIP 12 NORTH, RANGE 13 EAST; A PART OF THE SOUTHWEST QUARTER OF SECTION 6, THE NORTHWEST QUARTER OF SECTION 7 LYING WEST OF THE BURLINGTON NORTHERN RAILROAD AND (C. B. & Q. RAILROAD) TAX LOTS 11, 15, 16, 17, 18, 19, 36 AND A PART OF TAX LOT 4 IN THE WEST HALF OF THE SOUTHWEST QUARTER OF SECTION 7, TOGETHER WITH ALL OF TAX LOT 3 AND A PART OF TAX LOT 1 IN THE SOUTHEAST QUARTER OF SECTION 7 ALL IN TOWNSHIP 12 NORTH, RANGE 14 EAST OF THE 6TH P.M., CASS COUNTY, NEBRASKA MORE PARTICULARLY DESCRIBED AS FOLLOWS;
BEGINNING AT THE SOUTHEAST CORNER OF SECTION 1, TOWNSHIP 12 NORTH, RANGE 13 EAST OF THE 6TH P.M., CASS COUNTY, NEBRASKA, THENCE; NORTH 87°53'42" WEST (ASSUMED BEARING) ALONG THE SOUTH LINE OF THE SOUTHEAST QUARTER OF SAID SECTION 1 A DISTANCE OF 565.00 FEET; THENCE NORTH 02°06'18" EAST A DISTANCE OF 810.16 FEET TO A POINT ON A CURVE THENCE WESTERLY ALONG A 618.19 FOOT RADIUS CURVE TO THE RIGHT (CHORD BEARING SOUTH 89°15'31" WEST; CHORD DISTANCE 360.06) AN ARC DISTANCE OF 365.35 FEET TO A POINT OF REVERSE CURVATURE; THENCE CONTINUING WESTERLY ALONG A 1619.56 FOOT RADIUS CURVE TO THE LEFT AN ARC DISTANCE OF 410.70 FEET TO A POINT OF REVERSE CURVATURE; THENCE CONTINUING WESTERLY ALONG A 680.20 FOOT RADIUS CURVE TO THE RIGHT AN ARC DISTANCE OF 279.87 FEET TO A POINT OF REVERSE CURVATURE; THENCE CONTINUING WESTERLY ALONG A 1081.91 FOOT RADIUS CURVE TO THE LEFT AN ARC DISTANCE OF 768.22 FEET TO A POINT OF COMPOUND CURVATURE; THENCE SOUTHWESTERLY ALONG A 518.00 FOOT RADIUS CURVE TO THE LEFT AN ARC DISTANCE OF 291.61 FEET TO A POINT OF REVERSE CURVATURE; THENCE SOUTHWESTERLY ALONG A 688.00 FOOT RADIUS CURVE TO THE RIGHT AN ARC DISTANCE OF 178.88 FEET TO A POINT OF TANGENCY; THENCE SOUTH 57°11'34" WEST A DISTANCE OF 71.83 FEET TO A POINT ON THE EASTERLY RIGHT OF WAY LINE OF CITY ROUTES 73-75; THENCE NORTH 33°01'13" WEST ALONG SAID RIGHT OF WAY A DISTANCE OF 80.00 FEET; THENCE NORTH 57°11'34" EAST A DISTANCE OF 72.12 FEET TO A POINT OF CURVATURE; THENCE NORTHEASTERLY ALONG A 608.00 FOOT RADIUS CURVE TO THE LEFT AN ARC DISTANCE OF 158.08 FEET TO A POINT OF REVERSE CURVATURE; THENCE CONTINUING NORTHEASTERLY ALONG A 598.00 FOOT RADIUS CURVE TO THE RIGHT AN ARC DISTANCE OF 336.64 FEET TO A POINT OF COMPOUND CURVATURE; THENCE EASTERLY ALONG A 1161.91 FOOT RADIUS CURVE TO THE RIGHT AN ARC DISTANCE OF 825.03 FEET TO A POINT OF REVERSE CURVATURE; THENCE CONTINUING EASTERLY ALONG A 600.20 FOOT RADIUS CURVE TO THE LEFT AN ARC DISTANCE OF 246.95 FEET TO A POINT OF REVERSE CURVATURE; THENCE CONTINUING EASTERLY ALONG A 1699.56 FOOT RADIUS CURVE TO THE RIGHT AN ARC DISTANCE OF 430.98 FEET TO A POINT OF REVERSE CURVATURE; THENCE NORTHEASTERLY ALONG A 538.20 FOOT RADIUS CURVE TO THE LEFT AN ARC DISTANCE OF 474.29 FEET TO A POINT OF REVERSE CURVATURE THENCE NORTHEASTERLY ALONG A 412.39 FOOT RADIUS CURVE TO THE RIGHT AN ARC DISTANCE OF 110.33 FEET; THENCE NORTH 18°58'28" WEST A DISTANCE OF 155.00 FEET; THENCE NORTH 49°24'00" EAST A DISTANCE OF 254.94 FEET; THENCE NORTH 78°16'28" EAST A DISTANCE OF 277.00 FEET; THENCE NORTH 47°06'13" EAST A DISTANCE OF 515.00 FEET; THENCE NORTH 68°05'40" EAST A DISTANCE OF 610.00 FEET; THENCE NORTH 80°36'37" EAST A DISTANCE OF 153.61 FEET; TO A POINT ON THE WESTERLY RIGHT OF WAY LINE OF THE BURLINGTON NORTHERN AND (C. B. & Q.) RAILROAD; THENCE SOUTH 20°36'57" EAST ALONG SAID RAILROAD RIGHT OF WAY A DISTANCE OF 245.00 FEET; THENCE SOUTH 16°05'50" EAST A DISTANCE OF 294.61 FEET; THENCE SOUTH 01°32'25" WEST A DISTANCE OF 254.37 FEET; THENCE SOUTH 87°39'20" EAST A DISTANCE OF 52.07 FEET TO A POINT ON A CURVE OF SAID RAILROAD RIGHT OF WAY; THENCE SOUTHERLY ALONG A 3644.82 FOOT RADIUS CURVE TO THE RIGHT AN ARC DISTANCE OF 453.68 FEET, (CHORD BEARING SOUTH 06°52'50" EAST; CHORD DISTANCE 453.38 FEET) TO A POINT OF TANGENCY; THENCE SOUTH 01°15'52" EAST A DISTANCE OF 821.10 FEET; THENCE SOUTH 88°17'50" EAST A DISTANCE OF 50.07 FEET; THENCE SOUTH 01°15'52" EAST A DISTANCE OF 311.55 FEET TO A POINT OF CURVATURE; THENCE SOUTHERLY ALONG A 1898.25 FOOT RADIUS CURVE TO THE LEFT AN ARC DISTANCE OF 506.18 FEET TO A POINT OF TANGENCY; THENCE SOUTH 25°46'32" EAST A DISTANCE OF 598.39 FEET; THENCE NORTH 88°11'52" WEST A DISTANCE OF 56.41 FEET; THENCE SOUTH 25°46'32" EAST A DISTANCE OF 587.32 FEET; THENCE SOUTH 53°31'49" WEST A DISTANCE OF 289.25 FEET; THENCE SOUTH 62°23'54" WEST A DISTANCE OF 62.91 FEET TO A POINT ON A CURVE; THENCE NORTHWESTERLY ALONG A 192.50 FOOT RADIUS CURVE TO THE LEFT (CHORD BEARING NORTH 45°44'26" WEST; CHORD DISTANCE 119.86 FEET) AN ARC DISTANCE OF 121.89 FEET TO A POINT OF TANGENCY; THENCE NORTH 63°52'53" WEST A DISTANCE OF 48.42 FEET TO A POINT ON A CURVE; THENCE SOUTHERLY ALONG A 410.50 FOOT RADIUS CURVE TO THE RIGHT (CHORD BEARING SOUTH 26°07'16" WEST; CHORD DISTANCE 55.00 FEET) AN ARC DISTANCE OF 55.04 FEET; THENCE SOUTH 63°52'48" EAST A DISTANCE OF 48.42 FEET TO A POINT OF CURVATURE; THENCE SOUTHEASTERLY ALONG A 137.50 FOOT RADIUS CURVE TO THE RIGHT AN ARC DISTANCE OF 53.34 FEET; THENCE SOUTH 37°10'04" WEST A DISTANCE OF 133.31 FEET; THENCE SOUTH 49°56'39" WEST A DISTANCE OF 128.18 FEET TO A POINT OF INTERSECTION WITH A CURVE; THENCE SOUTHERLY ALONG A 677.51 FOOT RADIUS CURVE TO THE RIGHT (CHORD BEARING SOUTH 09°38'10" EAST; CHORD DISTANCE 312.61 FEET) AN ARC DISTANCE OF 315.45 FEET TO A POINT OF REVERSE CURVATURE; THENCE CONTINUING SOUTHERLY ALONG A 1846.22 FOOT RADIUS CURVE TO LEFT AN ARC DISTANCE OF 878.16 FEET TO A POINT OF TANGENCY; THENCE SOUTH 23°33'04" EAST A DISTANCE OF 185.00 FEET TO A POINT OF CURVATURE; THENCE SOUTHERLY ALONG A 340.00 FOOT RADIUS CURVE TO THE RIGHT AN ARC OF 293.63 FEET TO A POINT ON THE NORTHERLY RIGHT OF WAY LINE OF COUNTY ROAD 73 IN THE CITY OF PLATTSMOUTH; THENCE SOUTH 77°11'40" WEST ALONG SAID RIGHT OF WAY A DISTANCE OF 531.80 FEET; THENCE SOUTH 72°45'17" WEST A DISTANCE OF 199.51 FEET; THENCE NORTH 82°57'29" WEST A DISTANCE OF 140.39 FEET; THENCE NORTH 01°33'13" EAST A DISTANCE OF 157.35 FEET; THENCE NORTH 88°05'50" WEST A DISTANCE OF 203.89 FEET TO A POINT ON THE EASTERLY RIGHT OF WAY LINE OF 8TH STREET; THENCE NORTH 01°32'24" EAST ALONG SAID RIGHT OF WAY A DISTANCE OF 1219.96 FEET; THENCE NORTH 88°05'51" WEST A DISTANCE OF 925.12 FEET TO A POINT ON THE WEST LINE OF SECTION 7 TOWNSHIP 12 NORTH, RANGE 14 EAST; THENCE NORTH 01°49'24" EAST ALONG SAID WEST LINE OF SECTION 7 A DISTANCE OF 2651.04 FEET TO THE POINT OF BEGINNING.

DATE: 10-31-73

Ery Gollehon
LAND SURVEYOR L.S. 134

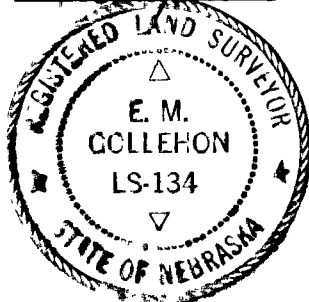

GOLLEHON, SCHEMMER & ASSOCIATES, INC.

ARCHITECTS — ENGINEERS — PLANNERS
OMAHA, NEBRASKA — DAVENPORT, IOWA

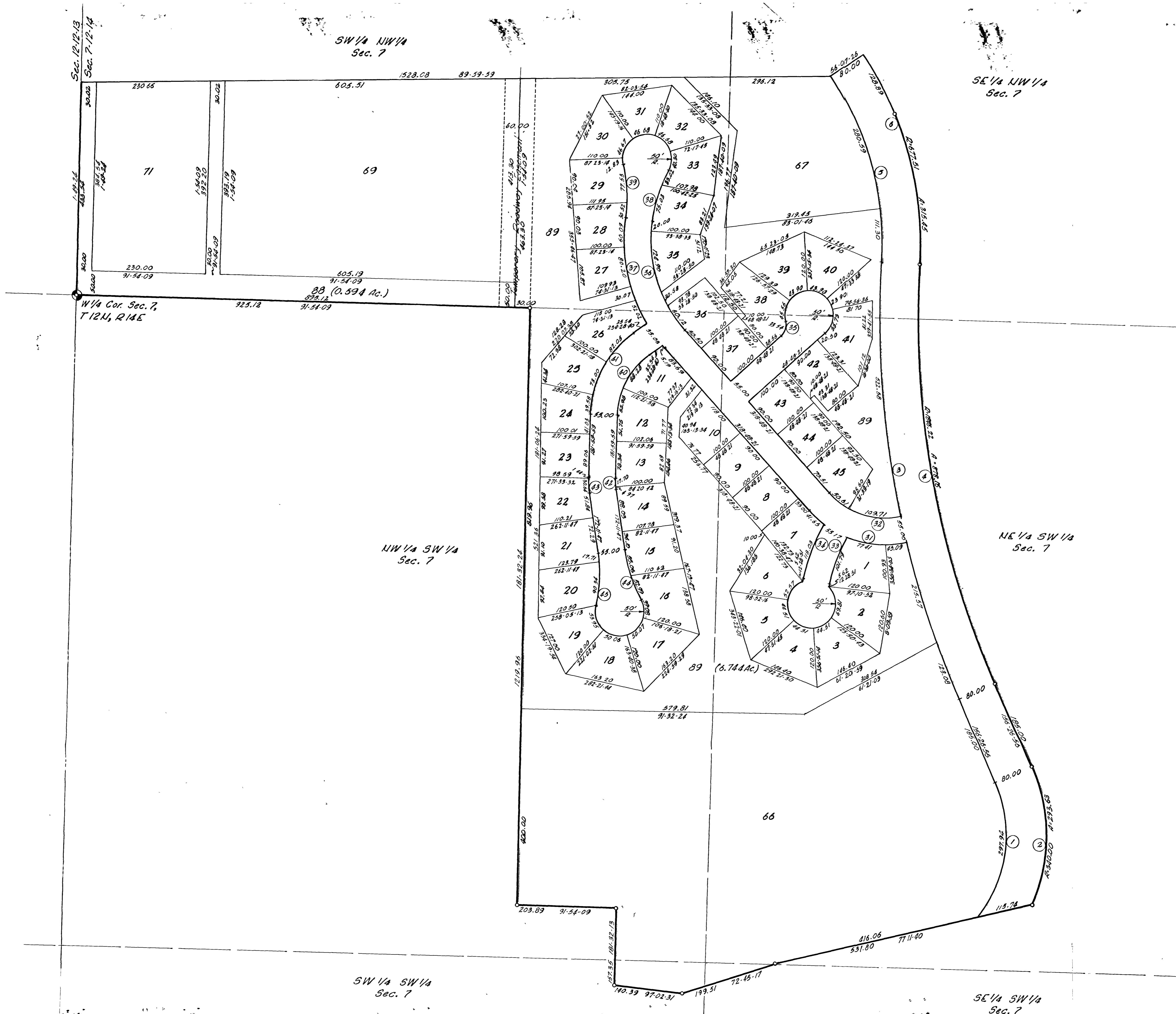
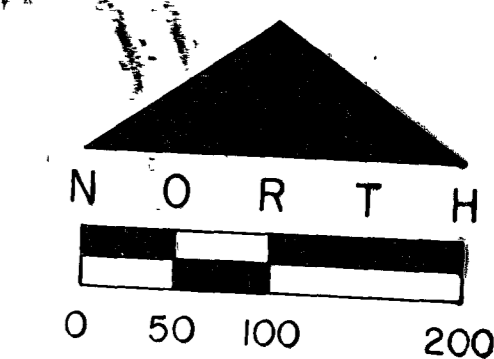

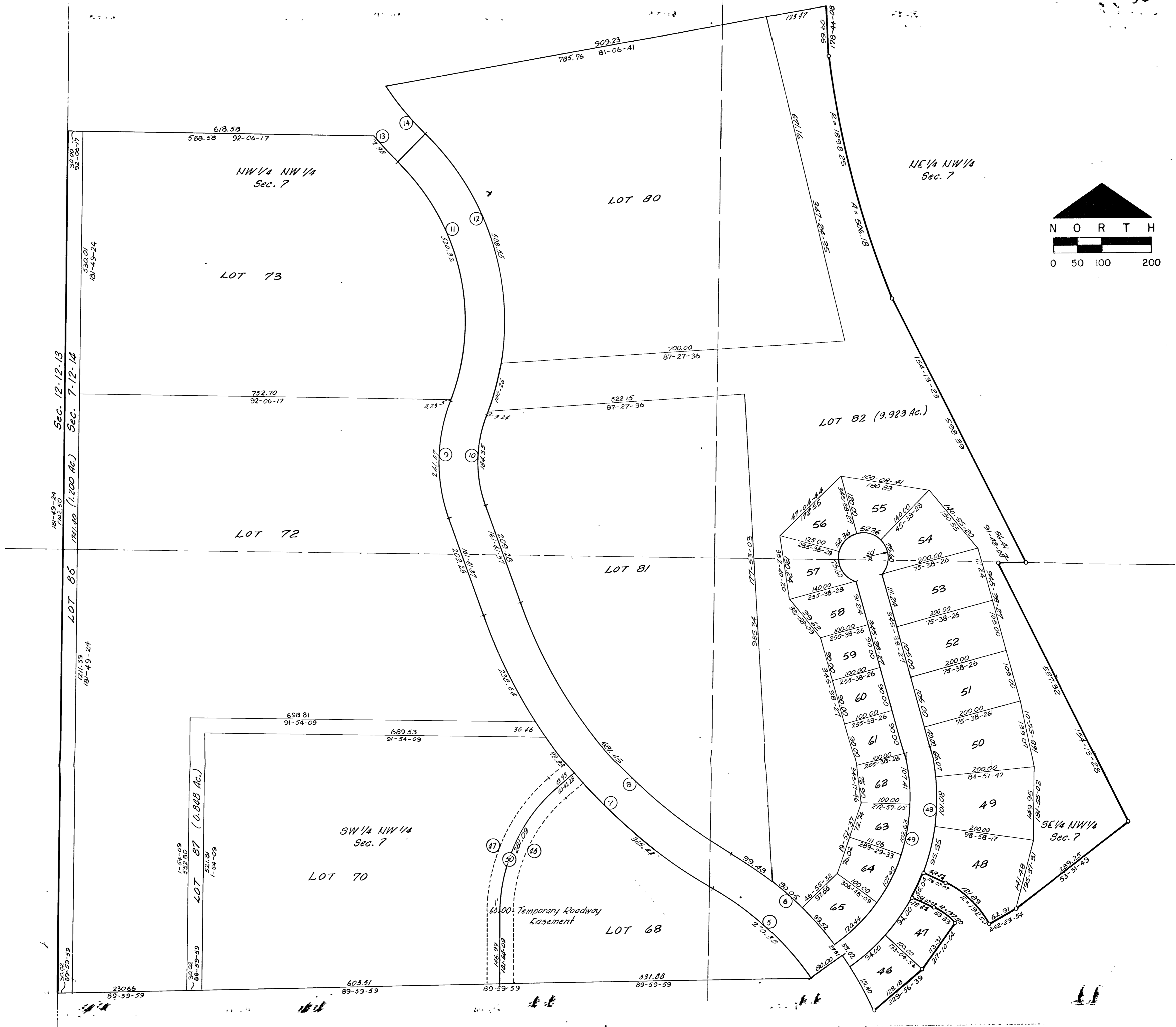

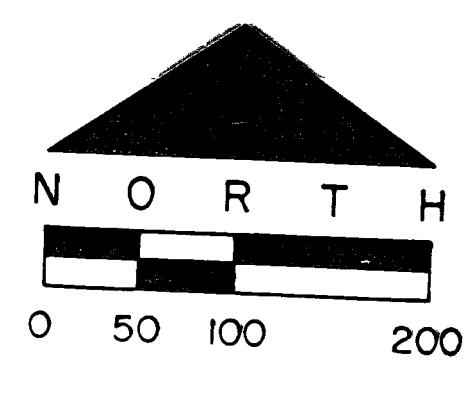

51

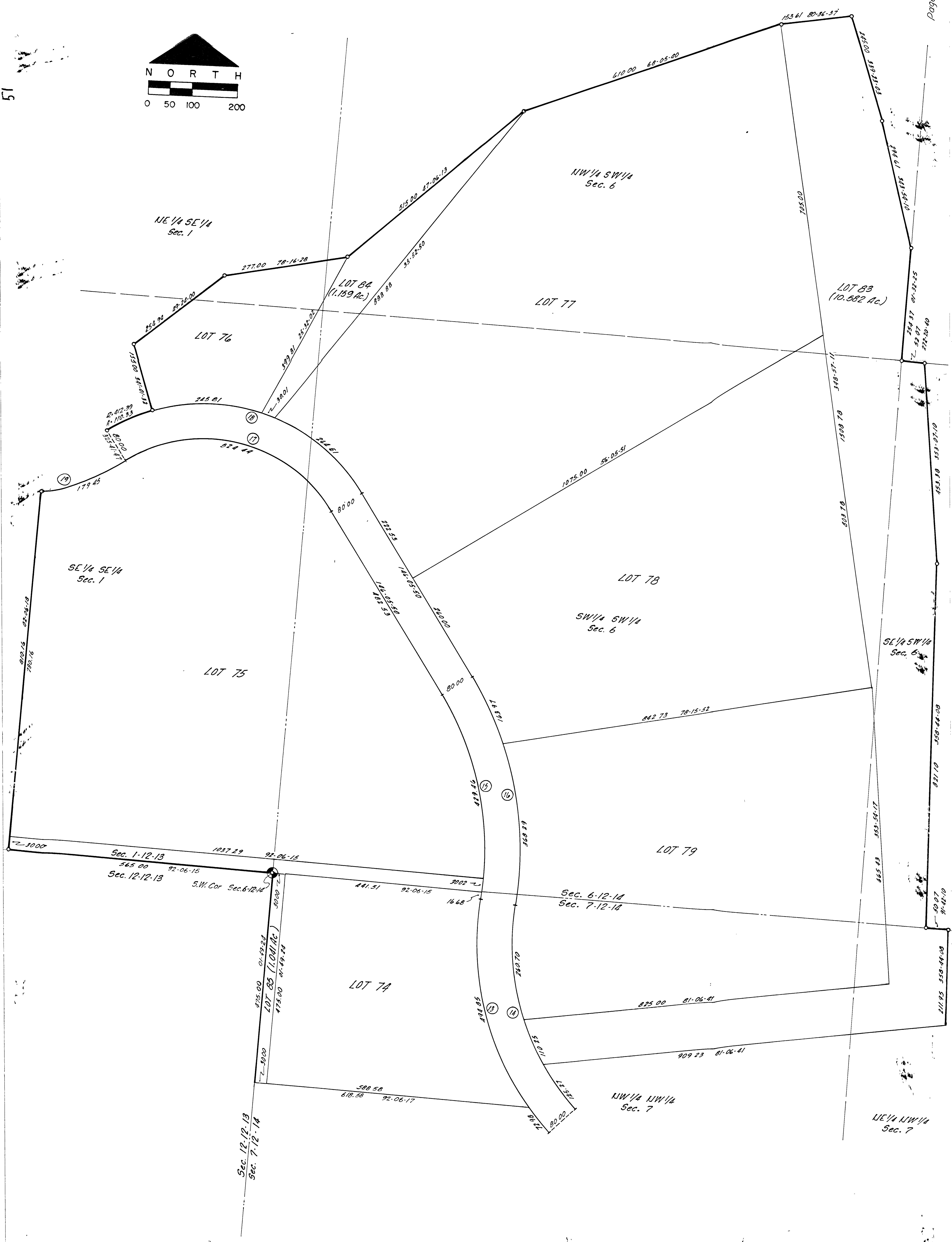

NE 1/4 NW 1/4 Sec. 7

NW 1/4 NW 1/4 Sec. 7

Sec. 6-12-14
Sec. 7-12-14

Sec. 1-12-13
Sec. 12-12-13

SE 1/4 SE 1/4 Sec. 1

NE 1/4 SE 1/4 Sec. 1

SE 1/4 SW 1/4 Sec. 6

SW 1/4 SW 1/4 Sec. 6

NW 1/4 SW 1/4 Sec. 6

LOT 84
(1.159 Ac.)

LOT 83
(10.582 Ac.)

LOT 76

LOT 77

LOT 78

LOT 75

LOT 79

LOT 74

Sec. 12-12-13
Sec. 7-12-14

LOT 85
(1.041 Ac.)

SE 1/4 NE 1/4 Sec. 1

19

18

17

16

15

14

13

12

11

10

9

8

7

6

5

4

3

2

1

0

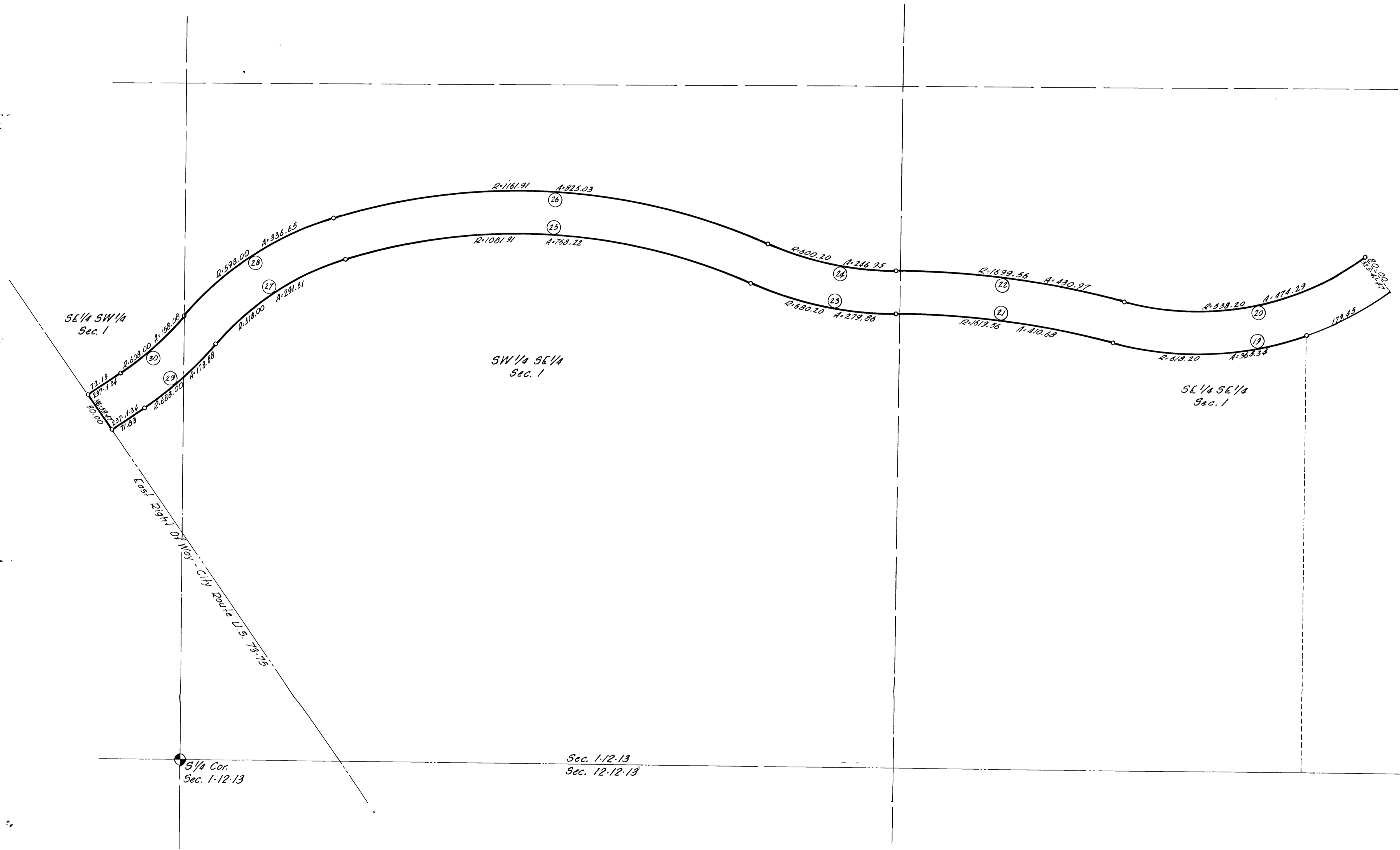
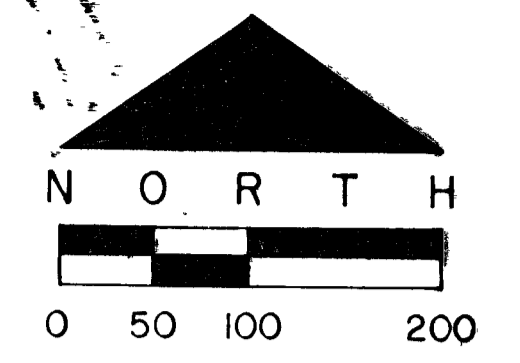

CURVE DATA

CURVE NO.	DELTA	T	R	D	L	CURVE NO.	DELTA	T	R	D	L
1	65°39'24"	167.74	260.00	22.03681	297.94	25	40°41'00"	401.11	1081.91	5.29580	768.22
2	49°28'52"	156.67	340.00	16.85168	293.63	26	40°41'00"	430.77	1161.91	4.93117	825.03
3	27°15'12"	466.95	1926.22	2.97452	916.23	27	32°15'18"	149.78	518.00	11.06096	291.61
4	27°15'12"	447.56	1846.22	3.10341	878.18	28	32°15'18"	172.91	598.00	9.58123	336.65
5	63°30'08"	369.77	597.51	9.58905	662.24	29	14°53'47"	89.94	688.00	8.32787	178.88
6	63°30'08"	419.28	677.51	8.45678	750.90	30	14°53'47"	79.49	608.00	9.42364	158.08
7	41°29'36"	386.75	1020.98	5.61185	739.39	31	61°27'59"	121.55	204.44	28.02537	219.32
8	41°29'36"	356.44	940.98	6.08896	681.45	32	61°27'59"	88.85	149.44	38.33967	160.32
9	40°37'30"	125.85	340.00	16.85169	241.07	33	16°55'13"	51.27	344.68	16.62310	101.79
10	40°37'30"	96.24	260.00	22.03683	184.35	34	16°55'13"	59.45	399.68	14.33557	118.03
11	67°19'05"	297.01	446.03	12.84567	524.05	35	64°03'20"	18.77	30.00	190.98592	33.54
12	67°19'05"	350.28	526.03	10.89207	618.05	36	48°59'50"	125.54	275.50	20.79700	235.60
13	51°16'57"	304.52	634.41	9.03141	567.83	37	48°59'50"	150.61	330.50	17.33608	282.63
14	51°16'57"	266.12	554.51	10.33463	496.22	38	20°40'16"	54.62	299.50	19.13048	108.05
15	40°11'07"	248.34	678.90	8.43955	476.16	39	20°40'16"	54.62	299.50	19.13048	108.05
16	40°11'07"	277.61	758.90	7.54989	532.26	40	52°28'43"	77.63	157.50	36.37828	144.26
17	90°24'03"	334.72	332.39	17.23762	524.44	41	52°28'43"	104.74	212.50	26.96273	194.63
18	90°24'03"	415.28	412.39	13.89365	650.66	42	09°48'14"	11.36	132.50	43.24211	22.67
19	50°29'34"	291.51	618.20	9.26824	544.79	43	09°48'14"	16.08	187.50	30.55776	32.08
20	50°29'34"	253.79	538.20	10.64592	474.29	44	20°40'17"	54.62	299.50	19.13051	108.05
21	14°31'44"	206.45	1619.56	3.53773	410.68	45	20°40'17"	54.62	299.50	19.13048	108.05
22	14°31'44"	216.65	1699.56	3.37121	430.97	46	48°48'19"	136.10	300.00	19.09860	255.54
23	23°34'27"	141.94	680.20	8.42340	279.86	47	48°48'19"	163.32	360.00	15.91550	306.65
24	23°34'27"	125.25	600.20	9.54615	246.95	48	70°33'40"	290.44	410.50	13.95754	505.54
						49	70°34'23"	251.58	355.50	16.11693	437.88
						50	48°48'19"	149.71	330.00	17.36230	281.09

GOLLEHON, SCHEMMER & ASSOCIATES, INC.

ARCHITECTS — ENGINEERS — PLANNERS
OMAHA, NEBRASKA DAVENPORT, IOWA

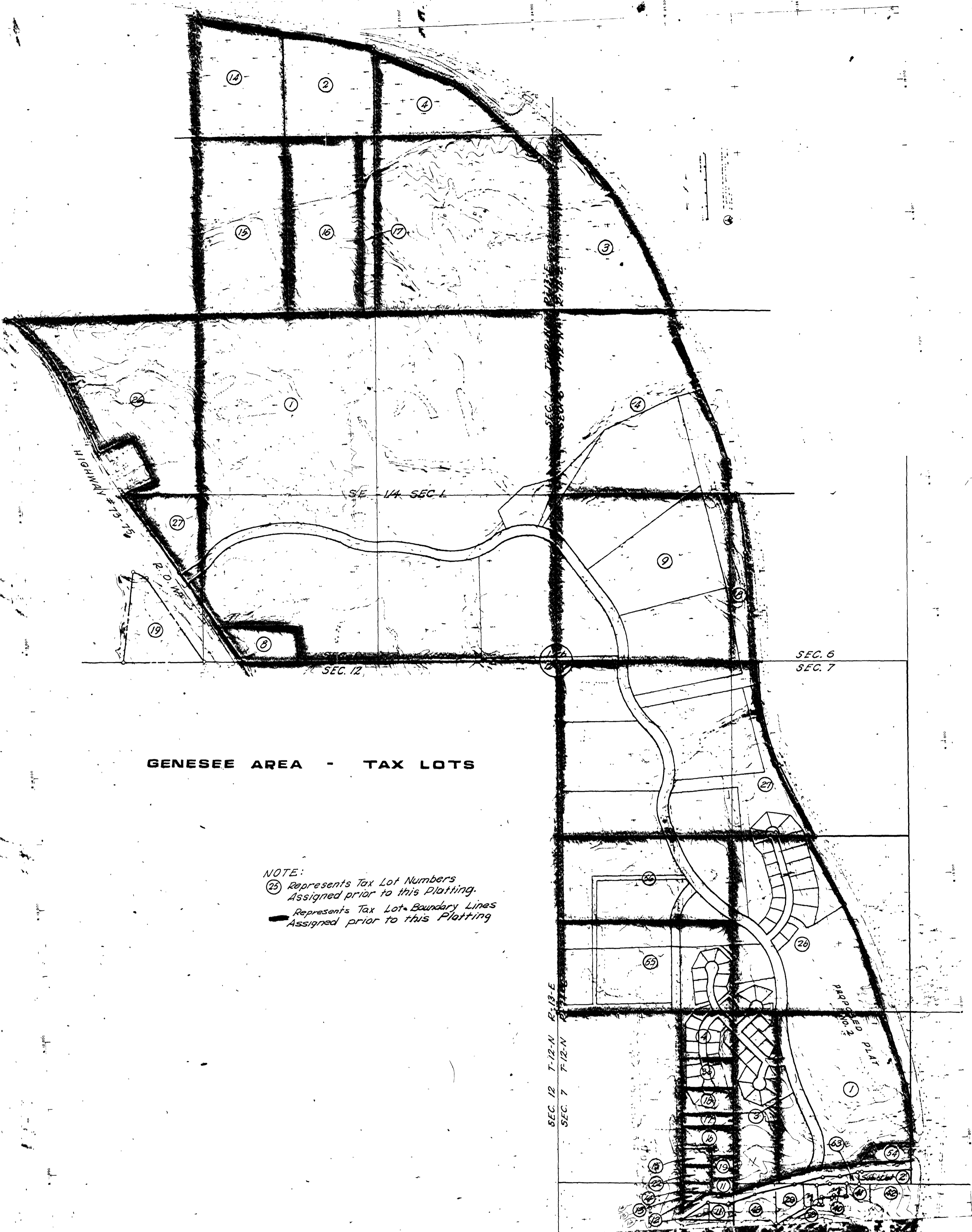

GENESEE AREA - TAX LOTS

NOTE:
 (25) Represents Tax Lot Numbers Assigned prior to this Platting.
 — Represents Tax Lot Boundary Lines Assigned prior to this Platting

