

1. The number of this Sanitary and Improvement District
is No. 351.

2. A copy of the outer boundaries of SID No. 351 is attached hereto as Exhibit "A", and incorporated herein by reference.

3. The purposes of SID No. 351 shall be to acquire, install, repair, maintain, renew and replace a sanitary and storm sewer system, a water system, a civil defense warning system, a system of sidewalks, public roads, streets, and highways, public waterways, docks or wharfs, and all appurtenances related to the foregoing; to contract for water for fire protection and for resale to residents of SID No. 351, to contract for police protection and security services, and to contract for gas and for electricity for street lighting for the public streets and highways within SID No. 351, to construct electric service lines and conduits, and gas mains, or to contract for the construction of dikes and levees for flood protection for SID No. 351; where permitted by law, to contract with other sanitary and improvement districts to acquire, build and improve and operate public parks, playgrounds, and recreational facilities for the joint use of the residents of the contracting districts; where permitted by law to enter into Interlocal Cooperation Agreements with other governmental authorities and subdivisions and to acquire, improve and operate public parks, playgrounds and recreational facilities. In lieu of establishing its own water system, SID No. 351 may contract with any utilities district, municipality or corporation for the installation of a water system and to provide water service for fire protection and for the use of residents of SID No. 351.

4. SID No. 351 has the power to levy an unlimited property tax to pay the debt and its expenses of operation and maintenance.

5. SID No. 351 is required to levy special assessments on the property in SID No. 351 to the full extent of special benefits arising by reason of improvements installed by SID No. 351.

6. Since SID No. 351 is newly organized, it has not yet filed its annual budget with the Douglas County Clerk. At a later date it will file a budget with the Douglas County Clerk

1030 OCT -4 14 3 49

30-31

GEORGE J. ...
REGISTER ...
DOWN ...

86K
36-38
22-15-16
C/O
FILE 15-50
W
01-6000

LEGAL DESCRIPTION: Boundary of Sanitary and Improvement District No. 351 of Douglas County, Nebraska.

BOOK 864 PAGE 38

That part of the Southwest Quarter of Section 22, Township 15 North, Range 11 East of the 6th P.M., Douglas County, Nebraska, described as follows: Beginning at the Northwest corner of the said Southwest $\frac{1}{4}$ of Section 22; thence South $89^{\circ}29'34''$ East (assumed bearings) for 1120.63 feet along the said North line of the Southwest $\frac{1}{4}$ of Section 22 to the centerline of the West Papillion Creek; thence along a curve to the left (having a radius of 250.00 feet and a long chord bearing South $21^{\circ}14'19''$ East for 84.02 feet) for an arc distance of 34.42 feet along the centerline of the West Papillion Creek; thence South $50^{\circ}54'45''$ East for 1504.98 feet along the centerline of the West Papillion Creek; thence South $27^{\circ}58'39''$ East for 625.82 feet along the centerline of the West Papillion Creek; thence along a curve to the right (having a radius of 1000.00 feet and a long chord bearing South $11^{\circ}51'57''$ East for 555.02 feet) for an arc distance of 562.40 feet along the centerline of the West Papillion Creek; thence South $04^{\circ}14'45''$ West for 184.48 feet along the centerline of the West Papillion Creek to the South line of the said Southwest $\frac{1}{4}$ of Section 22; thence North $89^{\circ}23'55''$ West for 2320.39 feet along said South line of the Southwest $\frac{1}{4}$ of Section 22 to the Southwest corner of the said Southwest $\frac{1}{4}$ of Section 22; thence North $00^{\circ}02'23''$ East for 2634.90 feet to the Point of Beginning. Contains 111.96 acres.

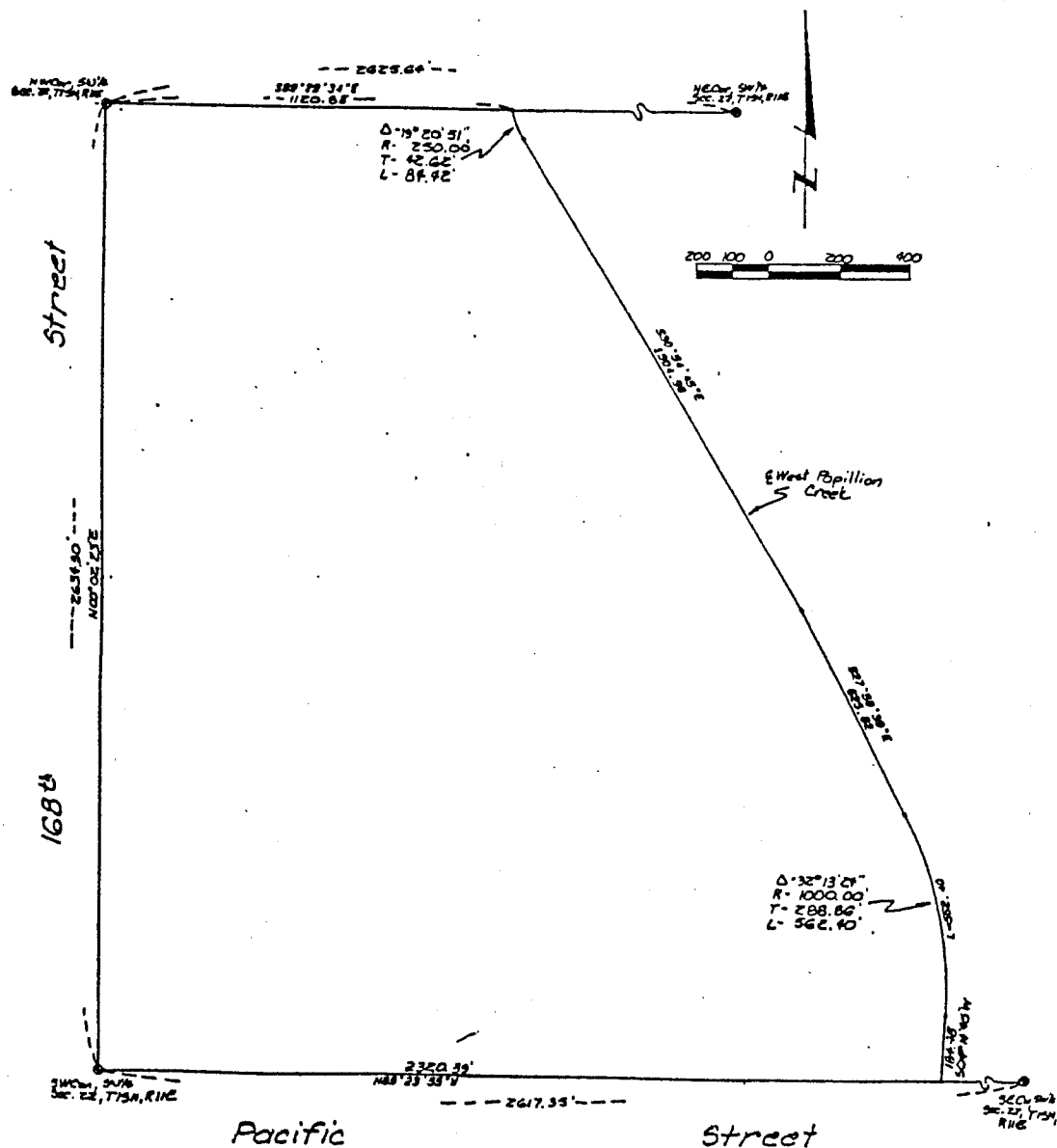

Book _____ Page _____ Date 5-18-88 Job Number 88-00-12-6002



lamp, rynearson & associates, inc.

architects engineers surveyors planners

14747 california street

omaha, nebraska 68154

402-488-2488

EXHIBIT "A"