

Brook Park  
 N2 & SE of SE 28-14-13 pt of TL 22

titleholder: Cedevco

Inst	Date	Type	Grantor	Grantee	c
46-274		decre			
46-289	12/6/13	WD	Chas Whyman Franc Clark Jr. Will Guy Rand	Chas Hysham	
55-351	1/31/30	WD	Chas J Hysham Eva	TJ Hysham	
8-257	1/28/31	Ease	all lots wholes	E 1/4	✓
40-474	5/29/12	WD	TJ Hysham Ada	Ada B Hysham	
68-627	4/18/50	WD	Ada B Hysham widow	Dana B Van Dusen Elise S	
<del>16-174</del>		Wright appr.			
118-119	5/18/64	WD	Dana B Van Dusen Elise S	Foxley & Co	
122-470	6/11/65	WD	Foxley & Co	Omaha Natl Eileen C Foxley	tr S
145-1449	8/24/70	WD	Omaha Natl Eileen C Foxley Wm C Foxley, paula	Foxley Partnership	
147-999	5/3/72	WD	Foxley Partnership	West Bellevue Co	
152-9674	12/2/77	WD	West Bellevue Co.	Mike Hogan Dev	
156-2997	12/2/81	WD	Mike Hogan Dev.	Michael J Hogan	
9303098	1/18/93	WD	Michael J Hogan	Mike Hogan Dev	
<del>9504654</del>	6/22/95	Rel	16-174		
200245723	1/12/02	Ease	HS 191, 192		✓
200445372	12/1/04	WD	Michael Hogan Dev.		1/2
200445373	12/1/04	WD	Michael J Hogan	Celebrity Homes	1/2
200449106	12/30/04	WD	Celebrity Homes	Cedevco	✓
200507268	3/10/05	Plat	Brook Park		✓



User = OMATITLE  
Search Type Lands # Records Found 34  
Search Criteria =Sec 28 Tns 14 Rng 13 Quarter - Quarter of the SE Quarter  
Images maybe DELAYED for viewing.  
If the Image button says YES, but you get no image try again in a few hours.

Book Image Available [YES] Note: Loading may take a while because of file size.  
NE NW SW SE NE NW SW SE NE NW SW SE NE NW SW SE Lots

TX LTS 21 &  
1A2B/MATTHEW  
H GATES JR  
TRIST CORR  
INST TYPE  
FROM TD TO  
TRD LAL 8-01-  
02

[199217941] [YES] TRD 1992-08-31 \* \* \* \* \* \* \* \* \* \* \* \* \* \* \* P \*

Grantor :GATES MATTHEW H ETAL Grantee :GATES MATTHEW H JR TR

[199303098] [YES] WD 1993-02-18 \* \* \* P \* \* \* \* \* \* \* \* \* X X P P

Grantor :HOGAN MICHAEL J Grantee :MIKE HOGAN DEVELOPMENT CO INC

[199509654] [YES] ROE 1995-06-26 \* \* \* P \* \* \* \* \* \* \* \* \* P P P P

OF 16-174

Grantor :NEBRASKA PUBLIC POWER DIST Grantee :DUSEN DANA ETAL

[199703221] [YES] WD 1997-02-21 \* \* \* \* \* \* \* \* \* \* \* \* \* \* P \* TL21

Grantor :GATES MATTHEW H JR TR Grantee :RBLT INC

[199703222] [YES] DOT 1997-02-21 \* \* \* \* \* \* \* \* \* \* \* \* \* \* P \* TL 21

Grantor :HIDDEN VALLEY GOLF Grantee :BANK OF BELLEVUE ETAL

OF 99-31954  
CORR TO ADD  
SE OF NW 1/4 4-  
30-2003 R

[200125157] [YES] DOR 2001-08-09 \* \* \* \* \* P P P \* P \* P \* \* \* P

Grantor :COMMERCIAL FED BANK TR Grantee :ALVARADO JOSE ETAL

[200134363] [YES] DOT 2001-10-22 \* \* \* \* \* \* \* \* \* \* \* \* \* \* P \*

Grantor :RBLT INC Grantee :AMERICAN NATIONAL BANK ETAL

[200134364] [YES] HSC 2001-10-22 \* \* \* \* \* \* \* \* \* \* \* \* \* \* P \*

Grantor :RBLT INC Grantee :AMERICAN NATIONAL BANK

[200135136] [YES] DOR 2001-10-26 \* \* \* \* \* \* \* \* \* \* \* \* \* \* P \*

OF 97-03222

Grantor :GREAT WESTERN BANK Grantee :HIDDEN VALLEY GOLF

[200245723] [YES] EASE 2002-11-12 \* \* \* \* \* \* \* \* \* \* \* \* \* P P \* P PT TXLT 22

SANITARY  
SEWER 1/2 INT  
EACH

Grantor :MIKE HOGAN DEVELOPMENT CO INC ETAL Grantee :SID #208

[200445372] [YES] WD 2004-12-01 \* \* \* P \* \* \* \* \* \* \* \* \* P P \* P TXLT 11 & 22

CORR TO ADD  
PT OF NE 1/4  
LAL 4-01-05

Grantor :MIKE HOGAN DEVELOPMENT INC Grantee :CELEBRITY HOMES INC

[200445373] [YES] WD 2004-12-01 \* \* \* P \* \* \* \* \* \* \* \* \* P P \* P TXLT 11 & 22

CORR TO ADD  
PT OF NE1/4  
LAL 4-01-2005

Grantor :HOGAN MICHAEL J Grantee :CELEBRITY HOMES INC

[200449106] [YES] WD 2004-12-30 \* \* \* P \* \* \* \* \* \* \* \* \* P P \* P TL 11 & 22

Grantor :CELEBRITY HOMES INC Grantee :CEDEVCO INC

[ 200501626 ] [ YES ] SID 2005-01-18 \* \* \* \* \* \* \* \* \* \* \* \* \* \* \* \* \* \* P P \* P PT TL 22  
 Grantor :SID #263 Grantee :WHOM IT MAY CONCERN

[ 200503061 ] [ YES ] CL 2005-02-01 \* \* \* \* \* \* \* \* \* \* \* \* \* \* \* \* \* \* X X P P TXLT 22  
 Grantor :INTERNATIONAL UNION OF OP ENG NO 571 Grantee :CELEBRITY HOMES INC

[ 200503454 ] [ YES ] CL 2005-02-03 \* \* \* \* \* \* \* \* \* \* \* \* \* \* \* \* \* \* X X P P TL 22 CORR FROM SW TO SE 1/4 LAL 3-23-05  
 Grantor :CONTRACTORS LABORERS TEAMSTERS & ENG Grantee :CELEBRITY HOMES INC

[ 200504208 ] [ YES ] RCL 2005-02-10 \* \* \* \* \* \* \* \* \* \* \* \* \* \* \* \* \* \* X X P P TXLT 22 2005-03061  
 Grantor :INTERNATIONAL UNION OF OPER ENG 571 Grantee :WHOM IT MAY CONCERN

[ 200507268 ] [ YES ] PLAT 2005-03-10 \* \* \* \* \* \* \* \* \* \* \* \* \* \* \* \* \* \* P P \* P PT TL 22 SE 28-14-13 NKA LTS 1-192 BROOK PARK  
 Grantor :CEDEVCO INC Grantee :WHOM IT MAY CONCERN

---

[ 200508255 ] [ YES ] RCL 2005-03-18 \* \* \* \* \* \* \* \* \* \* \* \* \* \* \* \* \* \* X X P P TAX LT 22 2005-03454 CORR FROM SW TO SE 1/4 LAL 3-23-05  
 Grantor :SARPY COUNTY DISTRICT COURT Grantee :CELEBRITY HOMES INC

[ 200533787 ] [ YES ] DEED 2005-09-15 \* \* \* \* \* \* \* \* \* \* \* \* \* \* \* \* \* \* P P P TXLT 22A  
 Grantor :MIKE HOGAN DEVELOPMENT CO INC Grantee :HOGAN MICHAEL J

[ 200637654 ] [ YES ] DOT 2006-11-03 \* \* \* \* \* \* \* \* \* \* \* \* \* \* \* \* \* \* P \*  
 Grantor :RBLT INC Grantee :PLATTSMOUTH STATE BANK ETAL

[ 200638644 ] [ YES ] DOR 2006-11-14 \* \* \* \* \* \* \* \* \* \* \* \* \* \* \* \* \* \* P \* 2001-34363  
 Grantor :AMERICAN NATIONAL BANK TR Grantee :RBLT INC

[ 200638645 ] [ YES ] REL 2006-11-14 \* \* \* \* \* \* \* \* \* \* \* \* \* \* \* \* \* \* P \* 2001-34364  
 Grantor :AMERICAN NATIONAL BANK Grantee :RBLT INC

[ 200905578 ] [ YES ] DOT 2009-03-02 \* \* \* \* \* \* \* \* \* \* \* \* \* \* \* \* \* \* P \*  
 Grantor :RBLT INC Grantee :WASHINGTON COUNTY BANK ETAL

[ 200908177 ] [ YES ] DOR 2009-03-26 \* \* \* \* \* \* \* \* \* \* \* \* \* \* \* \* \* \* P \* 2006-37654  
 Grantor :PLATTSMOUTH STATE BANK TR Grantee :RBLT INC

[ 201016654 ] [ YES ] DEED 2010-06-29 \* \* \* \* \* \* \* \* \* \* \* \* \* \* \* \* \* \* P P P P PT TXLT 22A  
 Grantor :HOGAN MICHAEL J Grantee :RICHARDS KYLE EUGENE

[ 201016655 ] [ YES ] DEED 2010-06-29 \* \* \* \* \* \* \* \* \* \* \* \* \* \* \* \* \* \* P P PTTXLT 22A CORR TO OMIT PART 2 OF SE 1/4 LAL 9-26-2014  
 Grantor :HOGAN MICHAEL J Grantee :HOGAN MICHAEL L

[ 201215013 ] [ YES ] DEED 2012-05-22 \* \* \* \* \* \* \* \* \* \* \* \* \* \* \* \* \* \* P \*  
 Grantor :RBLT INC Grantee :ARMOR STORAGES IX LLC

[ 201215014 ] [ YES ] DOT 2012-05-22 \* \* \* \* \* \* \* \* \* \* \* \* \* \* \* \* \* \* P \*  
 Grantor :ARMOR STORAGES IX LLC Grantee :ENTERPRISE BANK ETAL

[ 201215341 ] [ YES ] DOR 2012-05-24 \* \* \* \* \* \* \* \* \* \* \* \* \* \* \* \* \* \* P \* 2009-05578  
 Grantor :WASHINGTON COUNTY BANK TR Grantee :R B L T INC

[ 201320095 ] [ YES ] DOR 2013-06-24 \* \* \* \* \* \* \* \* \* \* \* \* \* \* \* \* \* \* P \* 2012-15014  
 Grantor :ENTERPRISE BANK TR Grantee :ARMOR STORAGES IX LLC

[ 201421470 ] [ YES ] DEED 2014-09-26 \* \* \* \* \* \* \* \* \* \* \* \* \* \* \* \* \* \* P P

Received.  
Original  
Stored

LOT NOS. LOT NOS. LOT NOS. LOT NOS.  
 NE1/4NE1/4 NW1/4NE1/4 SW1/4NE1/4 SE1/4NE1/4  
 NE1/4NW1/4 NW1/4NW1/4 SW1/4NW1/4 SE1/4NW1/4  
 NE1/4SW1/4 NW1/4SW1/4 SW1/4SW1/4 SE1/4SW1/4  
 NE1/4SE1/4 NW1/4SE1/4 SW1/4SE1/4 SE1/4SE1/4  
 SEC. 28 TWP. 14. RANG. 13  
 SARPY COUNTY, NEBRASKA  
 260

DATE	GRANTOR	GRANTEE	KIND OF INSTRUMENT	RECORD		N.E. QUARTER		N.W. QUARTER		S.W. QUARTER		S.E. QUARTER		ACRES	REMARKS
				BOOK	PAGE	N.E. N.W. S.W. S.E.	N.E. N.W. S.W. S.E.	N.E. N.W. S.W. S.E.	N.E. N.W. S.W. S.E.						
	Anna Hanson & wife	Fred Schiering	Mtg.	26	314			2							Cont. on Marg.
	Andrew J. Brane & wife	Stephen H. Brane	N.D.	43	91			3							Lot 3 <sup>rd</sup>
	Stephen H. Brane & wife	Andrew J. Brane	Mtg.	81	124			3							Cont. on Marg.
	Exors of Lucy C. Barton et al.	Minnie & Lucy C. Barton	Deed	44	313			4				1 2 3 4			
	Lideon Gurches & wife	Fred E. Reed	Mtg.	29	22			3							Cont. 30-567
	Andrew J. Brane & wife	Charles W. Morrison & wife	N.D.	44	131			3							
	Ernest E. Hart	Whom it may concern	App.	44	133			3							
	Charles W. Morrison	Whom it may concern	App.	44	133			3							
	Charles W. Morrison & wife	Miss Hansen	N.D.	44	134			3							125 <sup>22</sup>
	Miss Hansen & wife	Charles W. Morrison & wife	Mtg.	29	124			3							Cont. 32-22
	C. E. Kater & wife	Phillip & Olga Dietz	Deed	44	210										
	Anna Huddeck	Dominick Huddeck	N.D.	44	453										7 <sup>14</sup>
	Elizabeth McCarty	Elliott H. McCarty	N.D.	45	119			2							40
	Lideon Gurches & wife	Alexander D. Young	N.D.	45	146										16 1/2 ft on Marg.
	Stephen Brane & wife	Alexander D. Young	N.D.	45	144										2 1/2 ft on Marg.
	Andrew J. Brane & wife	Jay Laurn	N.D.	46	31										3 <sup>+</sup>
	Jay Laurn & wife	Andrew J. Brane	Mtg.	29	529										Cont. 32-692
	Dominick Huddeck	Josie & James Shouder	Mtg.	26	344										Cont. 32-635
	Charles W. Lyman et al. Trustees	Jessie Barton Christy et al.	Deed	46	276			4				1 2 3 4			
	Jessie Barton Christy et al.	Wm. Barton Miller et al.	Deed	46	276			4				1 2 3 4			
	William A. Radick	Whom it may concern	App.	46	288			4				1 2 3 4			
	James E. Lach	Whom it may concern	App.	46	289			4				1 2 3 4			
	John Rutter	Whom it may concern	App.	46	289			4				1 2 3 4			
	Harvey A. Reid	Whom it may concern	App.	46	289			4				1 2 4			
	Charles W. Lyman et al. Trustees	Charles J. Stephens	Deed	46	289			4				1 2 3 4			
	Charles J. Stephens & wife	Charles W. Lyman et al.	Mtg.	30	26			4				1 2 3 4			Acq. 50-72
	Elliott H. McCarty	Whom it may concern	App.	46	320			1				1 2 3 4			Cont. 42-107-108
	Fred G. Meisinger & wife	Charles Rozar	Mtg.	26	336			1							40
	Mary J. Rozar & son	Fred G. Meisinger	N.D.	45	370			1							
	Lideon Gurches	George M. Wood	Mtg.	30	570										Cont. on Marg.
	Elliott H. McCarty	J. R. Daniell	Mtg.	31	43			2							Cont. 32-564
	Miss Hansen & wife	Alice McCormick Johnson	Mtg.	30	688			3							125 <sup>22</sup> Cont. 34-46
	Anna Hanson & wife	Fred Schiering	Mtg.	31	42			2							Cont. on Marg.
	Lideon Gurches	J. R. Daniell	Mtg.	31	76			3							Cont. on Marg.
	Alexander D. Young	Thomas L. Eric & wife	N.D.	48	150										
	Harvey A. Reid	Whom it may concern	App.	48	121			3							
	Elliott H. McCarty	Miss Hansen	Deed	4	145			2							
	Elliott H. McCarty	Anna C. Sanford	N.D.	48	323			3							
	Anna C. Sanford & son	Elliott H. McCarty	Mtg.	31	187			3							Cont. 32-564
	Elliott H. McCarty	John A. Jones	N.D.	48	324			3							
	John A. Jones & son	Elliott H. McCarty	Mtg.	31	188			2							Cont. 34-652
	Jacob M. Dickinson & son	No. C. R. L. & R. C.	Deed	47	526			1							Cont. 34-167
	J. R. Daniell	Elliott H. McCarty	Rel.	32	564			2							
	Elliott H. McCarty	Anna C. Sanford et al.	Rel.	32	564			2							
	Anna C. Sanford & son	Vincent Sanford	N.D.	48	485			2							









Produce  
Original  
Stored

NE1/4NE1/4	LOT NOS.	NE1/4NW1/4	LOT NOS.	NE1/4SW1/4	LOT NOS.	NE1/4SE1/4	LOT NOS.
NW1/4NE1/4		NW1/4NW1/4		NW1/4SW1/4		NW1/4SE1/4	
SW1/4NE1/4		SW1/4NW1/4		SW1/4SW1/4		SW1/4SE1/4	
SE1/4NE1/4		SE1/4NW1/4		SE1/4SW1/4		SE1/4SE1/4	

Sec. 28 Twp. 14. Rng. 13

SARPY COUNTY,  
NEBRASKA

264

DATE	GRANTOR	GRANTEE	KIND OF INSTRUMENT	RECORD	N.E. QUARTER	N.W. QUARTER	S.W. QUARTER	S.E. QUARTER	ACRES	REMARKS
				BOOK PAGE	N.E. N.W. S.W. S.E.	N.E. N.W. S.W. S.E.	N.E. N.W. S.W. S.E.	N.E. N.W. S.W. S.E.		
	In Matter of Estate of Williams Cody, et al.	Lendella Cody, dec'd	Release	12-559						Twp. 38, R. 10
	Leroy Archer	Leroy Archer	W.D.	61-619						T.L. 38, R. 10
	John Bradley, et al.	Williams Cody, et al.	W.D.	61-620						T.L. 38, R. 10
	Patrick Murray, et al.	Patrick Murray et al.	Rel.	53-209						Ac. 63-71
	Ben W. Whitney, et al.	John Bradley et al.	Mtg.	39-284						T.L. 38, R. 10
	Leroy A. Osborn, et al.	Leroy A. Osborn, et al.	W.D.	63-549						Ac. 61-474
	Ben W. Whitney, et al.	Anna M. Meier	Mtg.	53-76						T.L. 1A x 8
	Elmer S. Hunter, et al.	Elmer S. Hunter, et al.	W.D.	65-210						
	Elmer S. Hunter, et al.	Ben W. Whitney, et al.	W.D.	65-211						
	Earle W. Meisinger, et al.	Carl D. Holmes	Mtg.	53-161						Ac. 61-255
	Carl D. Holmes	Earle W. Meisinger, et al.	W.D.	66-8						
	In Matter of Application of Certificates of Award	Sup. River Public Dist.	Rel.	13-363						Ac. 53-10
	William Cody	William Cody	Rel.	13-366						T.L. 38, R. 10
	Patrick Murray	Patrick Murray	Rel.	13-366						Ac. 13-262
	Ad. B. Nyahama	Sup. River Public Dist.	Rel.	13-408						Ac. 63-22
	Mildred Meyer, et al.	Charles O. Sticks, et al.	W.D.	66-675						
	In Matter of Estate of Federal Trust Co. Ben	Charles L. Gates, et al.	W.D.	64-238						
	Charles O. Sticks, et al.	Frank Miller, et al.	W.D.	67-432						
	Carl D. Holmes	Com. Sec. & Co. Assn.	Mtg.	61-235						Rel. 72-57
	Mary Huddeck, et al.	Earle W. Meisinger, et al.	Rel.	61-258						of 53-161
	William H. Swinger, et al.	William H. Swinger, et al.	W.D.	68-623					7.14	T.L. 2
	Ad. B. Nyahama	Mary Huddeck, et al.	Mtg.	61-348						Rel. 63-536
	Dana B. Van Dusen, et al.	Dana B. Van Dusen, et al.	W.D.	68-627						
	Dana B. Van Dusen, et al.	Ad. B. Nyahama	Mtg.	61-388						Rel. 78-477
	Leroy A. Osborn, et al.	Benjamin C. Raymond	W.D.	67-567						
	Anna M. Meier	Leroy A. Osborn, et al.	Rel.	61-474						of 53-76
	Charles O. Sticks, et al.	Com. Sec. & Co. Assn.	Mtg.	61-564						Rel. 72-57
	Joseph L. Murphy	Joseph L. Murphy, Jr.	W.D.	69-606						of 65-559
	Ernest J. Ors, et al.	Charles P. Irwin, et al.	W.D.	70-12						
	Ernest J. Ors, et al.	Patrick Murray, et al.	W.D.	63-111						of 39-284
	Charles O. Sticks, et al.	Sup. River Public Dist.	Rel.	15-56						
	Sup. River Public Dist.	Joseph L. Murphy, et al.	W.D.	15-63						
	Mary Huddeck, et al.	William H. Swinger, et al.	Rel.	63-536						of 61-348
	Com. Sec. & Co. Assn.	Charles O. Sticks, et al.	W.D.	63-539						of 61-564
	Fred Harold Meisinger	Earle W. Meisinger	W.D.	70-353						
	John Bradley, et al.	Patrick Murray, et al.	Rel.	63-681						of 36-640
	Robert M. G. Co. Ins.	Patrick Murray	Rel.	15-262						of 13-366
	Charles E. Hoover, et al.	John Hart, et al.	W.D.	15-262						3.2 x 4
	Charles E. Hoover, et al.	Charles E. Hoover, et al.	W.D.	70-523						
	Benjamin C. Raymond	John A. Post, et al.	W.D.	70-584						
	John A. Post, et al.	Dana B. Van Dusen, et al.	Mtg.	65-344						Rel. 111-33

GRANTOR	GRANTEE	KIND OF INSTRUMENT	RECORD		QUARTERS				ACRES	REMARKS	DATE
			BOOK	PAGE	N.E. QUARTER	N.W. QUARTER	S.W. QUARTER	S.E. QUARTER			
William D. Gisinger & Co	Frank J. Lembeck's w/f	W.D.	71	461				2			
Lorenna E. Gately widow	Harry E. Gates	W.D.	72	28				3			
John Hart & wife	Loup River Government	Basement	73	95	3	3	4	2		T.L. 3 & 4	
Betty Hoover	Loup River Government	Basement	76	96		1		2		West of Railroad	
In matter of application	Loup River Public P. Dist.	Basement	76	174		2	0				
In matter of application	Loup River Public P. Dist.	Basement	76	174	3		3				
In matter of application	Loup River Public P. Dist.	Basement	76	174		4			1 2 3 4		
In matter of estate	Mrs. Russ Whitney	W.D.	76	467				2		T.L. 1 A	
Byrle E. Whitney & w/f	Stanley C. Whitney	W.D.	79	263				2		Conveyed	
Charles P. Travel & w/f	Edmund E. Kiplinger	W.D.	74	349				2		T.L. 3 & 4	
Com'l. Loring & Loan Co.	Charles O. Strick & w/f	Rel.	72	57		1				of 61-235-564	
County of Sarpy	Earl W. Meisinger	W.D.	78	45							
Anne Hansen	In the matter of the estate	W.D.	78	66		2					
Charles O. Strick & w/f	County of Sarpy	W.D.	76	32						Location of Railroad	
Raymond Meisinger & w/f	To whom it may concern	W.D.	78	259	1						
Mabel R. Horn & w/f	Harry E. Gates	W.D.	76	498				3			
Joseph J. Murphy & w/f	County of Sarpy	W.D.	77	143		1					
Juliana Hansen	Sarpy County, Neb.	W.D.	77	375			2				
Raymond Meisinger & w/f	Sarpy County, Neb.	W.D.	77	379							
Betty Hoover, (widow)	Sarpy County, Neb.	W.D.	77	377							
U.S. Treasury Department	Joseph J. Murphy	Release	76	77						Left Tax Lien	
Joseph F. Murphy, Jr. & w/f	Charles O. Strick & w/f	W.D.	78	172							
Charles O. Strick & w/f	Joseph J. Murphy, Jr.	W.D.	78	166							
Charles E. Gates	In the matter of the estate	W.D.	79	229				3			
Uda B. Stephens	Dora B. Sanderson & w/f	Rel.	78	477		4		4	1 2 3 4	of 61-360	
Dora B. Sanderson & w/f	E. H. Lougee, Inc.	Mtg.	78	478		4		4	1 2 3 4	Assign 95-299 Assign 82-387	
Charles O. Strick & w/f	William R. McAnnis & w/f	W.D.	79	448							
William R. McAnnis & w/f	Comer Loan & Bldg. Co.	Mtg.	79	183						Rel 108-294	
William R. McAnnis et al	Charles O. Strick & w/f	Mtg.	79	385						Rel 127-629	
United States of America	Niase Hansen et al	W.D.	80	290				2			
Stanley C. Whitney	Metropolitan Life Ins. Co.	Mtg.	80	275				2		Rel 1145-81	
E. H. Lougee, Inc.	Union Nat'l Life Ins. Co.	W.D.	80	387				4	1 2 3 4	of 78-478	
Edmund E. Kiplinger	John Hart & w/f	W.D.	82	279						T.L. 4	
John Hart & wife	Joseph J. Murphy, Jr.	W.D.	82	278						T.L. 4	
Harry E. Gates & w/f	Estelle Gates nee Harry E. Gates	W.D.	82	285				3			
Stanley C. Whitney	Beddins Realty Co.	Mtg.	83	414				2		Rel 144-452	
Betty Hoover	To whom it may concern	W.D.	83	2						T.L. 2 A	
Herman A. Brooker	To whom it may concern	W.D.	83	1							
Betty Hoover	Carl Caroline Johnson Foundation	W.D.	86	227							



GRANTOR	GRANTEE	KIND OF INSTRUMENT	RECORD		N.E. QUARTER		N.W. QUARTER		S.W. QUARTER		S.E. QUARTER		ACRES	REMARKS	DATE
			BOOK	PAGE	N.E. N.W. S.W. S.E.	N.E. N.W. S.W. S.E.	N.E. N.W. S.W. S.E.	N.E. N.W. S.W. S.E.							
Albert E. Mc Ginnis & wife	Packer National Bank	Mtg.	138	72										Pl 155-641 T.L.F.2	
American Builders, Inc.	William R. Mc Ginnis	Rel.		59										1538-88, 91 156-147-85 T.L.F. 1A	5-35
William R. Mc Ginnis & wife	Packer National Bank	Mtg.	142	204										T.L.F. 1A Blume 32-488 Pl of T.L. 1A	
Hart, John & wife	Shapiro, Annance Co.	Mtg.	143	340										Blume 32-488	
Common. Sur. & Loan Assn.	Redlin Realty Co., et al	Attachment		449										Blume 32-488	
Common. Sur. & Loan Assn.	Redlin Realty Co.	Attachment		452										Blume 32-488	
Common. Sur. & Loan Assn.	Redlin Realty Co.	Attachment		455										Blume 32-488	
Common. Sur. & Loan Assn.	Redlin Realty Co., et al	Rel.		418										Blume 32-488	
Common. Sur. & Loan Assn.	Whitney, Stanley C., et al	Rel.	144	452										Blume 32-488	
Redlin Realty Co.	Whitney, Stanley C.	Rel.	144	452										Blume 32-488	
Whitney, Stanley C.	Redlin Realty Co.	O.C.D.	116	100										Blume 32-488	
Whitwood Realty Co., Inc.	Redlin Realty Co.	O.C.D.	116	102										Blume 32-488	
Redlin Realty Co.	Murphy, Frank & Edward D.	W.D.	116	104										Blume 32-488	
S. Omaha Production Credit Assn.	Whitney, Stanley C.	Rel.	32	519										Blume 32-488	
Metropolitan Utility Dist.	Whitney, Stanley C.	Rel.	145	37										Blume 32-488	
Packer Natl. Bank	Mc Ginnis, William R.	Rel.	145	603										Blume 32-488	
Harvet Farm Mt. & Lumber Co.	Kufferson, Terrell & wife	Deed	32	436										Blume 32-488	
Van Dusen, James B. & wife	Joyley & Company	W.D.	118	119										Blume 32-488	
Meyer, Eva	Whom it may concern	Off.	33	480										Blume 32-488	
Van Dusen, Edna S.	Whom it may concern	Off.	33	479										Blume 32-488	
Packer National Bank	Mc Ginnis, William R. & wife	Rel.	149	53										Blume 32-488	
Mc Ginnis, William R. & wife	Eastern Lumber & Mill Co.	W.D.	118	659										Blume 32-488	
Long River Public Power Dist.	Whom it may concern	Deed	34	4										Blume 32-488	
Mc Ginnis, William R. & wife	Packer National Bank	Mtg.	151	379										Blume 32-488	
in Matter of Estate of	Rover, Betty	W.D.	37	306										Blume 32-488	
Packer National Bank	Mc Ginnis, Albert E. & wife	Rel.	155	641										Blume 32-488	
Mc Ginnis, Albert E. & wife	Mc Ginnis, William R. & wife	W.D.	122	452										Blume 32-488	
Mc Ginnis, William R. & wife	Packer National Bank	Mtg.	155	643										Blume 32-488	
Mc Ginnis, William R. & wife	Packer National Bank	Mtg.	155	643										Blume 32-488	
Joyley & Co.	Conrad, Nell B. & E.C. Joyley	W.D.	122	470										Blume 32-488	
Hart, John & wife	Myrtle Hart	W.D.	125	344										Blume 32-488	
Vulcan, Edward & et al	Klipas, John Jr. Trustee	O.C.D.	127	332										Blume 32-488	
Vulcan, Edward & et al	Klipas, John Jr. Trustee	O.C.D.	127	330										Blume 32-488	
in Matter of Estate of	Hart, Myrtle	Deed	37	176										Blume 32-488	
Vanover, Johannes	Metropolitan Utility Dist.	Lease	37	372										Blume 32-488	
Vulcan, Frank et al	Metropolitan Utility Dist.	Lease	37	375										Blume 32-488	
Ginter, Ralph W. et al	Metropolitan Utility Dist.	Lease	37	382										Blume 32-488	
Hart, John	Murphy, William C.	W.D.	130	174										Blume 32-488	
Hart, John	Larry, Thomas P.	Mtg.	169	326										Blume 32-488	
Murphy, William C. & wife	Hart, John	O.C.D.	132	42										Blume 32-488	
Klipas, John Jr. Trustee	Murphy, Edward S. et al	O.C.D.	133	299										Blume 32-488	
Hart, John	Perry, Simpson & wife	Contract	39	247										Blume 32-488	
Ginter, Mrs. Bertrud	Sargey County	Lease	40	29										Blume 32-488	
in Matter of Estate of	Vanover, Johannes	Deed	40	677										Blume 32-488	

DATE	FILED	GRANTOR	GRANTEE	KIND OF INSTRUMENT	RECORD		N.E. QUARTER		N.W. QUARTER		S.W. QUARTER		S.E. QUARTER		ACRES	REMARKS
					BOOK	PAGE	N.E.N.W.S.W.S.E.	N.E.N.W.S.W.S.E.	N.E.N.W.S.W.S.E.	N.E.N.W.S.W.S.E.						
3-11-70		Sanford, Herman H.	Sanford, Robert M. & wife	Grant	113	100			1							T.L.E.
6-24-70		Dr. Matthew of Estate	Grant, Doris J.	Grant	113	270			3		2					19.173 T.L.E. 192
8-24-70		Dr. Mollie Bank, Jr. et al.	Boyer, Carl & wife	Grant	115	1447					4	2	3	4		010250
9-17-70		Dr. Matthew of Estate	Hahn, John	Grant	115	565										012704
9-28-70		Leary, Thomas P. Esq.	Leary, Ursula & Mary	W.D.	145	1423										T.L. 18.2.8. 012787
9-28-70		Boyer, Carl & wife	Callaway, City of	W.D.	145	1714										T.L. F.L.B. 30.2.8.77
12-18-70		M.C. Dinnies, Mabel	Springfield State Bank	Mortg.	187	2214										F.S. 33.2.0. 012722
12-23-70		Clats Valley L.P. & Inc. Bank	Neb. Public Power Dist.	Cont. Bond	145	2200										012509
12-23-70		Leary, Thomas P. Esq.	Neb. Public Power Dist.	Leases	145	1815										012514
3-11-71		M.C. Dinnies, Mabel	Messner, Wendell E.	Mortg.	190	575										012514

NOV 4 1971

Next Pages Please



LOT NOS. LOT NOS. LOT NOS. LOT NOS.

NE1/4NE1/4 NW1/4NE1/4 SW1/4NE1/4 SE1/4NE1/4  
 NE1/4NW1/4 NW1/4NW1/4 SW1/4NW1/4 SE1/4NW1/4  
 NE1/4SW1/4 NW1/4SW1/4 SW1/4SW1/4 SE1/4SW1/4  
 NE1/4SE1/4 NW1/4SE1/4 SW1/4SE1/4 SE1/4SE1/4

SEC-29 TWP-14 RING-13  
 SARY COUNTY, NEBRASKA  
 270

TIMES-PUBLISHED: 100/100

DATE	GRANTOR	GRANTEE	KIND OF INSTRUMENT	RECORD		N.E. QUARTER		N.W. QUARTER		S.W. QUARTER		S.E. QUARTER		ACRES	REMARKS
				BOOK	PAGE	N.E.	N.W.	S.W.	S.E.	N.E.	N.W.	S.W.	S.E.		
4-11-76	Sary, City Judge, Lot #2	Meisinger, Cora	W.D.	157	300								28 ±	...	
2-4-76	Meisinger, Cora	Meisinger, Fred H.	W.D.	157	300								12 ±	...	
2-27-76	Sary, County of	Shropshire Invt. Co. et al	W.D.	157	963									5296	...
1-21-76	Alvans Christian et al	Richard, Louis P. et al	W.D.	157	964									5397	...
4-21-76	Richard, Louis P. et al	Richard, Victor J. et al	W.D.	157	1050									5398	...
4-29-76	Richard, Louis P. et al	Richard, Victor J. et al	W.D.	157	1050									5399	...
4-29-76	Richard, Victor J. et al	Richard, Victor J. et al	W.D.	157	1050									5400	...
4-29-76	West Bellows Company	James Company, Norman	W.D.	157	1053									5401	...
5-3-76	Kulac, Frank et al	James Company, Norman	W.D.	157	1053									5402	...
5-21-76	Meisinger, Raymond E. et al	Sary, City, Nebraska	W.D.	157	1287									5403	...
6-14-76	Waters, Ralph W. et al	James Company, Norman	W.D.	157	309									5404	...
6-18-76	Worce, Robert W. et al	Omaha Sav. & Loan Assn.	W.D.	157	354									5405	...
7-1-76	Koskoy, William C. et al	West Bellows Co.	W.D.	157	304									5406	...
8-12-76	Richard, Louis P. et al	Worce, Robert W. et al	W.D.	157	304									5407	...
8-18-76	Meisinger, Fred H. et al	Meisinger, Fred H. et al	W.D.	157	356									5408	...
8-25-76	William C. Koskoy & Topsy Tattum	West Bellows Co. et al	W.D.	157	328									5409	...
9-27-76	Worce, Robert W. et al	Omaha Sav. & Loan Assn.	W.D.	157	354									5410	...
11-18-76	Alvans Christian Co. executor	Richard, Louis P. et al	W.D.	157	323									5411	...
11-19-76	West Bellows Company	James Company, Norman	W.D.	157	354									5412	...
11-24-76	Richard, Louis P. et al	Richard, Frank E. et al	W.D.	157	354									5413	...
11-24-76	Richard, Louis P. et al	Richard, Louis P. et al	W.D.	157	354									5414	...
11-24-76	Richard, Louis P. et al	Richard, Louis P. et al	W.D.	157	354									5415	...
11-24-76	Richard, Louis P. et al	Richard, Louis P. et al	W.D.	157	354									5416	...
11-24-76	Richard, Louis P. et al	Richard, Louis P. et al	W.D.	157	354									5417	...
4-25-77	Meisinger, Raymond E. et al	Meisinger, Raymond E. et al	W.D.	157	292									5418	...
5-6-77	Richard, Louis P. et al	Richard, Louis P. et al	W.D.	157	1052									5419	...
5-6-77	Richard, Louis P. et al	Richard, Louis P. et al	W.D.	157	1052									5420	...
5-20-77	Richard, Louis P. et al	Richard, Louis P. et al	W.D.	157	1229									5421	...
7-19-77	Richard, Louis P. et al	Richard, Louis P. et al	W.D.	157	1983									5422	...
7-19-77	Richard, Louis P. et al	Richard, Louis P. et al	W.D.	157	1983									5423	...
7-19-77	Richard, Louis P. et al	Richard, Louis P. et al	W.D.	157	1983									5424	...
7-19-77	Richard, Louis P. et al	Richard, Louis P. et al	W.D.	157	1983									5425	...
7-19-77	Richard, Louis P. et al	Richard, Louis P. et al	W.D.	157	1983									5426	...
7-19-77	Richard, Louis P. et al	Richard, Louis P. et al	W.D.	157	1983									5427	...
7-19-77	Richard, Louis P. et al	Richard, Louis P. et al	W.D.	157	1983									5428	...
7-19-77	Richard, Louis P. et al	Richard, Louis P. et al	W.D.	157	1983									5429	...
7-19-77	Richard, Louis P. et al	Richard, Louis P. et al	W.D.	157	1983									5430	...
7-19-77	Richard, Louis P. et al	Richard, Louis P. et al	W.D.	157	1983									5431	...
7-19-77	Richard, Louis P. et al	Richard, Louis P. et al	W.D.	157	1983									5432	...
7-19-77	Richard, Louis P. et al	Richard, Louis P. et al	W.D.	157	1983									5433	...
7-19-77	Richard, Louis P. et al	Richard, Louis P. et al	W.D.	157	1983									5434	...
7-19-77	Richard, Louis P. et al	Richard, Louis P. et al	W.D.	157	1983									5435	...
7-19-77	Richard, Louis P. et al	Richard, Louis P. et al	W.D.	157	1983									5436	...
7-19-77	Richard, Louis P. et al	Richard, Louis P. et al	W.D.	157	1983									5437	...
7-19-77	Richard, Louis P. et al	Richard, Louis P. et al	W.D.	157	1983									5438	...
7-19-77	Richard, Louis P. et al	Richard, Louis P. et al	W.D.	157	1983									5439	...
7-19-77	Richard, Louis P. et al	Richard, Louis P. et al	W.D.	157	1983									5440	...
7-19-77	Richard, Louis P. et al	Richard, Louis P. et al	W.D.	157	1983									5441	...
7-19-77	Richard, Louis P. et al	Richard, Louis P. et al	W.D.	157	1983									5442	...
7-19-77	Richard, Louis P. et al	Richard, Louis P. et al	W.D.	157	1983									5443	...
7-19-77	Richard, Louis P. et al	Richard, Louis P. et al	W.D.	157	1983									5444	...
7-19-77	Richard, Louis P. et al	Richard, Louis P. et al	W.D.	157	1983									5445	...
7-19-77	Richard, Louis P. et al	Richard, Louis P. et al	W.D.	157	1983									5446	...
7-19-77	Richard, Louis P. et al	Richard, Louis P. et al	W.D.	157	1983									5447	...
7-19-77	Richard, Louis P. et al	Richard, Louis P. et al	W.D.	157	1983									5448	...
7-19-77	Richard, Louis P. et al	Richard, Louis P. et al	W.D.	157	1983									5449	...
7-19-77	Richard, Louis P. et al	Richard, Louis P. et al	W.D.	157	1983									5450	...
7-19-77	Richard, Louis P. et al	Richard, Louis P. et al	W.D.	157	1983									5451	...
7-19-77	Richard, Louis P. et al	Richard, Louis P. et al	W.D.	157	1983									5452	...
7-19-77	Richard, Louis P. et al	Richard, Louis P. et al	W.D.	157	1983									5453	...
7-19-77	Richard, Louis P. et al	Richard, Louis P. et al	W.D.	157	1983									5454	...
7-19-77	Richard, Louis P. et al	Richard, Louis P. et al	W.D.	157	1983									5455	...
7-19-77	Richard, Louis P. et al	Richard, Louis P. et al	W.D.	157	1983									5456	...
7-19-77	Richard, Louis P. et al	Richard, Louis P. et al	W.D.	157	1983									5457	...
7-19-77	Richard, Louis P. et al	Richard, Louis P. et al	W.D.	157	1983									5458	...
7-19-77	Richard, Louis P. et al	Richard, Louis P. et al	W.D.	157	1983									5459	...
7-19-77	Richard, Louis P. et al	Richard, Louis P. et al	W.D.	157	1983									5460	...
7-19-77	Richard, Louis P. et al	Richard, Louis P. et al	W.D.	157	1983									5461	...
7-19-77	Richard, Louis P. et al	Richard, Louis P. et al	W.D.	157	1983									5462	...
7-19-77	Richard, Louis P. et al	Richard, Louis P. et al	W.D.	157	1983									5463	...
7-19-77	Richard, Louis P. et al	Richard, Louis P. et al	W.D.	157	1983									5464	...
7-19-77	Richard, Louis P. et al	Richard, Louis P. et al	W.D.	157	1983									5465	...
7-19-77	Richard, Louis P. et al	Richard, Louis P. et al	W.D.	157	1983									5466	...
7-19-77	Richard, Louis P. et al	Richard, Louis P. et al	W.D.	157	1983									5467	...
7-19-77	Richard, Louis P. et al	Richard, Louis P. et al	W.D.	157	1983									5468	...
7-19-77	Richard, Louis P. et al	Richard, Louis P. et al	W.D.	157	1983									5469	...
7-19-77	Richard, Louis P. et al	Richard, Louis P. et al	W.D.	157	1983									5470	...
7-19-77	Richard, Louis P. et al	Richard, Louis P. et al	W.D.	157	1983									5471	...
7-19-77	Richard, Louis P. et al	Richard, Louis P. et al	W.D.	157	1983									5472	...
7-19-77	Richard, Louis P. et al	Richard, Louis P. et al	W.D.	157	1983									5473	...
7-19-77	Richard, Louis P. et al	Richard, Louis P. et al	W.D.	157	1983									5474	...
7-19-77	Richard, Louis P. et al	Richard, Louis P. et al	W.D.	157	1983									5475	...
7-19-77	Richard, Louis P. et al	Richard, Louis P. et al	W.D.	157	1983									5476	...
7-19-77	Richard, Louis P. et al	Richard, Louis P. et al	W.D.	157	1983									5477	...
7-19-77	Richard, Louis P. et al	Richard, Louis P. et al	W.D.	157	1983									5478	...
7-19-77	Richard, Louis P. et al	Richard, Louis P. et al	W.D.	157	1983									5479	...
7-19-77	Richard, Louis P. et al	Richard, Louis P. et al	W.D.	157	1983									5480	...
7-19-77	Richard, Louis P. et al	Richard, Louis P. et al	W.D.	157	1983									5481	...
7-19-77	Richard, Louis P. et al	Richard, Louis P. et al	W.D.	157	1983									5482	...
7-19-77	Richard, Louis P. et al	Richard, Louis P. et al	W.D.	157	1983									5483	...
7-19-77	Richard, Louis P. et al	Richard, Louis P. et al	W.D.	157	1983									5484	...
7-19-77	Richard, Louis P. et al	Richard, Louis P. et al	W.D.	157	1983										



GRANTOR	GRANTEE	KIND OF INSTRUMENT	RECORD		N.E. QUARTER		N.W. QUARTER		S.W. QUARTER		S.E. QUARTER		ACRES	REMARKS	DATE
			BOOK	PAGE	N.E.	S.E.	N.W.	S.W.	N.E.	S.E.	N.W.	S.W.			
138 Riba, Louis P. et al	Zander, Dennis A. et al	PCD	163	2414			3	4							8-11-78
174 Riba, Louis P. et al	Roberts, Frederick et al	PCD	153	444			3	4					9.362		
270 Riba, Louis P. et al	Roberts, Frederick et al	W.D.	153	415			3	4					12.152		7-20-78
271 Probst, Frederick et al	Riba, Louis P. et al	W.D.	197	210			3	4						Rel. 203-4014	9-20-78
1011 Riba, Louis D. et al	White, Fisher et al	W.D.	197	547					3					196-3256	10-11-78
1016 White, Richard A. et al	Opender, et al	W.D.	197	609					3						10-25-78
106 Riba, Louis P. et al	L. Riba, Frederick et al	W.D.	153	384					3				12.152		4-27-78
107 Probst, Frederick et al	L. Riba, Louis P. et al	W.D.	197	794					3					Rel. 201-2714	4-29-78
1041 Marchetti, Luis E. et al	Gau, Kathleen R.	W.D.	154	790					3				7.134		4-27-79
1044 Riba, Louis P. et al	Gau, David E. et al	W.D.	154	127					3				12.152		5-2-79
1072 Gau, Eugene J. et al	Omaha Public Transit	Case	52	264					3						5-20-79
1550 Hansen, Carl et al	Dvorshy, Dvorshy et al	Contract	52	534					2					(Barnyard atty. interest)	9-11-79
12249 Fleming, Earl et al	W. L. Latta et al	W.D.	54	232					2						10-20-79
1314 Hansen, Earl et al	L. Hansen, Mary Conner	W.D.	7	12					3						1-8-80
136 Hansen, Earl A. et al	Dvorshy, Harold F. et al	W.D.	155	123					2						1-15-80
138 Riba, Louis P. et al	Carl L. et al	W.D.	199	761					3					Rel. 206-4115	3-1-80
139 Marchetti, Luis E. et al	Melrose, Anna et al	W.D.	155	724					3					PC 7.1 3A	4-3-80
138 Dvorshy, Harold F. et al	Whom it may concern	Plat	7	118					2					Industrial Sub. Act	4-8-80
1382 Mike Hogan Development Co.	Hogan, Douglas W. et al	W.D.	155	899					4					On 3 22 50 20	4-25-80
1385 Dvorshy, Harold F. et al	First Nat. Bank of Bellevue	W.D.	199	3961					2					Rel. 204-2573	8-21-80
1388 Dvorshy, Harold F. et al	Omaha Public Power Dist.	Case	53	820					3	4	1	2			12-23-80
1389 Riba, Louis P. et al	L. Riba, Richard A. et al	W.D.	156	484					3	4	1	2			3-6-81
1390 Riba, Louis P. et al	L. Riba, Richard A.	W.D.	156	110					3	4	1	2			3-10-81
1391 Riba, Louis P. et al	Gau, Kathleen R.	W.D.	156	574					3	4	1	2		7.1 3A 2	3-10-81
1392 Gau, Kathleen R. et al	Melrose, Anna et al	W.D.	154	115					3						3-10-81
1393 Hogan, Douglas W. et al	Boyd, James E. et al	W.D.	156	750					4					T. 6-10	4-3-81
1394 Riba, Louis P. et al	West. Bell Telephone Co.	Rel.	202	1660					4		1	2	3	4	4-13-81
1395 Gau, Eugene J. et al	Dvorshy, Harold F. et al	W.D.	200	1620					3						4-15-81
1396 United Cable Co. et al	Bellevue Cable Television Co.	W.D.	156	861					2						4-23-81
1397 Mike Hogan Development Co.	Dvorshy, Thomas A. et al	W.D.	156	1404					4						5-22-81
1398 Dvorshy, Harold F. et al	First Nat. Bank of Omaha	W.D.	200	2320					4					Rel. 204-4682	5-22-81
1399 Metropolitan Telephone Co.	Whom it may concern	Notice	54	579					2					(gas)	9-4-81
1400 Metropolitan Telephone Co.	Whom it may concern	Notice	54	636					2					(land)	9-21-81
1401 Mike Hogan Development Co.	Hogan, Michael J.	W.D.	156	1997					4		1	2	3	4	10-21-81
1402 Riba, Louis P. et al	L. Riba, Louis P.	W.D.	157	248					2				1.16		2-16-82
1403 First Nat. Bank of Bellevue	Dvorshy, Harold F. et al	Rel.	300	2543					2					Rel. 199-3361	6-7-82
1404 Dvorshy, Harold F. et al	First Nat. Bank of Bellevue	W.D.	300	2544					2					Rel. 199-3361	6-7-82
1405 Dvorshy, Harold F. et al	First Nat. Bank of Bellevue	W.D.	300	2544					2					Rel. 199-3361	6-7-82
1406 Nebraska Public Power Dist.	Omaha Public Power Dist.	Case	55	222					2						3-25-82
1407 Nebraska Public Power Dist.	Omaha Public Power Dist.	Case	55	220					4						7-2-82
1408 Riba, Louis P. et al	Riba, Louis P. et al	W.D.	157	532					3				12.152	7.6.15B	4-6-82
1409 Probst, Frederick et al	Boyd, Michael H. et al	W.D.	157	846					2				12.152	7.6.15B	5-19-82
1410 Gau, Eugene J. et al	Dvorshy, Gary L. et al	Contract	55	450					1	2			10.02 (6C)		7-12-82



DATE	GRANTOR	GRANTEE	KIND OR INSTRUMENT	RECORD				ACRES	REMARKS
				BOOK	PAGE	N.E. QUARTER	N.W. QUARTER		
5-11-82	Reha, Louis et al	Probst, Frederick veeg	Rel.	201	274				of 147-444 576
8-13-82	Repley, Michael B. wife	Probst, Frederick et al	Rel.	201	274				Rel. of 147-444 576
11-18-82	Hulac, Charles et al	Zobal & Cannon Millwork Co	W.D.	157	258				F.L.S. 272
12-13-82	Hoyne, Wendell J. et al	Metropolitan Life Ins. Co	Mtg.	201	4775				Rel. of 202-552 09376
12-16-82	Law, Eugene et al	Green, Dennis J. trustee	Trust	201	4838				09441
12-27-82	Bradley, Scott D. trustee	Law, Gene one of trustees	Trust	201	5044				of 200-1610 09453
1-27-83	Boyd, James G. veeg	Whom it May Concern	Plat	8	10				Victoria Hotel 797
2-3-83	Zost, John A.	Sarpy County, Nebraska	W.D.	158	264				883
2-8-83	Repley, Michael B. wife	Gen. Char. Fed. Sav. & Loan	Trust	202	657				Rel. of 202-552 117
2-9-83	DeJernigan, Gregory P. Jr.	Northwestern Natl. Bank	Trust	202	658				1170
2-16-83	DeJernigan, Patricia (Bankman)	Bankman, Gregory P. Jr.	Q.C.D.	158	357				F24 FNA (under bank) 01345
2-16-83	DeJernigan, Patricia (Bankman)	Bankman, Gregory P. Jr.	Q.C.D.	158	359				021 P.F. 122 01347
2-16-83	DeJernigan, Patricia (Bankman)	Bankman, Gregory P. Jr.	Q.C.D.	158	360				021 P.F. 122 01348
2-25-83	DeJernigan, Charles V. Jr.	Repley, Michael B. wife	Trust	202	907				of 201-2764 01622
3-2-83	Law, Kathleen R. et al	Sarpy County, Nebraska	W.D.	158	474				2006 01948
3-2-83	Atchey, Vernon - to - Kinon	Law, Eugene R. et al	Pl. Rel.	202	1000				of 201-4030 01947
3-21-83	Zobal & Cannon Millwork Co	Sarpy County, Neb.	W.D.	158	618				2308
3-21-83	Harshbarger, Harold Fred et al	Sarpy County, Neb.	W.D.	158	620				2310
3-21-83	Harshbarger, Harold F. et al	Sarpy County, Neb.	W.D.	202	1336				of 201-214 2311
3-21-83	Valua, Edward V. et al	Sarpy County, Neb.	W.D.	158	619				2309
4-11-83	Riha, Louis et al	Probst, Frederick et al	Rel.	202	754				of 197-241 3010
4-11-83	Law, Eugene J. wife	Northwestern Natl. Bank	Trust	202	1774				Rel. 202-4247 03049
4-11-83	Law, Eugene J.	Whom it May Concern	Comm.	2	71				03049
4-21-83	Law, Robert H. wife	Hermeyer, Lang H. wife	W.D.	158	221				3323
5-3-83	Probst, Frederick veeg	Northwestern Natl. Bank	Trust	202	213				Rel. 202-7076 3023
5-3-83	Probst, Frederick	Whom it May Concern	Comm.	2	95				3464
5-9-83	First Natl. Bank of Beale	Harshbarger, Harold F. veeg	Trust	202	237				of 201-714 4074
5-6-83	Green, Dennis J. trustee	Law, Eugene et al	Trust	202	2321				of 201-4838 404
5-23-83	DeJernigan, Raymond E. et al	DeJernigan, Raymond E. et al	W.D.	158	228				(T.C. 24) 24: 09653
6-1-83	Zost, John A.	Zost, Harold et al	W.D.	158	344				715 1124 7 3027
7-5-83	Hulac, Edward V. et al	State of Nebraska	W.D.	158	466				Rel. 158-617 01377
7-26-83	Law, Eugene J. wife	Northwestern Natl. Bank	Trust	202	408				Rel. 202-5918 7381
7-26-83	Northwestern Natl. Bank	Law, Eugene J. wife	Trust	202	407				of 202-1774 7380
9-9-83	County of Sarpy	Northwestern Natl. Bank	Trust	202	578				9522
9-13-83	Northwestern Natl. Bank	Northwestern Natl. Bank	Trust	202	548				of 202-4248 9523
9-27-83	Law, Eugene J. wife	Northwestern Natl. Bank	Trust	202	541				of 202-4248 10221
9-27-83	Northwestern Natl. Bank	Northwestern Natl. Bank	Trust	202	578				of 202-4248 10221
10-19-83	Hulac, Frank et al	Hulac, Edward V. trustee	Q.C.D.	158	3044				of 202-4248 10221
10-19-83	Hulac, Frank et al	Hulac, Frank V. trustee	Q.C.D.	158	3045				of 202-4248 10221
11-4-83	Law, Eugene J. wife	Whom it May Concern	Mtg.	202	682				of 202-4248 10221
11-4-83	Gen. Public Trust Corp	Vanek, Dennis et al	Rel.	202	684				Rel. 202-4566 11918
11-21-83	Hansen, Earl U. et al	Sarpy County, Neb.	W.D.	158	223				of 196-1579 11917

TILES - Paullon, Nebraska

GRANTOR	GRANTEE	KIND OR INSTRUMENT	RECORD				ACRES	REMARKS	DATE
			BOOK	PAGE	N.E. QUARTER	N.W. QUARTER			
157 White, Margaret A.	Y. ...	Rel. 159 70					1-10-84		
158 ...	American ...	Rel. 203 149					1-10-84		
159 ...	White, Richard A. w/ w/	Rel. 203 213					1-12-84		
160 ...	Blankman, Gregory T. w/ w/	Rel. 203 765					2-9-84		
161 ...	Omaha Public ...	Rel. 57 225					4-11-84		
162 ...	Blankman, Gregory T. w/ w/	Rel. 203 204					5-1-84		
163 ...	Grant, John A.	Rel. 159 112					5-15-84		
164 ...	Wilson et May Concern	Rel. 57 368					6-1-84		
165 ...	Chicago R. I. & Pacific R. Co.	Rel. 203 370					6-1-84		
166 ...	Chicago Pacific Corp.	Rel. 159 1366					6-1-84		
167 ...	Prockel, Frederick & wife	W.D. 157 1967					7-2-84		
168 ...	Johnson, James R.	Rel. 203 440					7-2-84		
169 ...	Blair, Benjamin L. & wife	Rel. 203 454					7-2-84		
170 ...	Northwest Bank Omaha, N.A.	Rel. 203 459					7-2-84		
171 ...	Accidental ...	Rel. 203 460					7-2-84		
172 ...	Whom it may concern	Rel. 203 327					7-2-84		
173 ...	Patross, ...	Rel. 159 263					7-2-84		
174 ...	State House of ...	Rel. 203 576					7-2-84		
175 ...	Omaha Public ...	Rel. 57 906					7-2-84		
176 ...	Prockel, Frederick w/ w/	Rel. 203 700					7-2-84		
177 ...	U.S. ...	Rel. 57 711					7-2-84		
178 ...	Bank of Nebraska	Rel. 203 1078					7-2-84		
179 ...	Bank of Nebraska, Trustee	Rel. 204 399					7-2-84		
180 ...	Sarpy, R. R. Co.	Rel. 160 467					7-2-84		
181 ...	Sanford, Robert M.	W.D. 160 541					7-2-84		
182 ...	Sanford, Robert M.	W.D. 160 542					7-2-84		
183 ...	Northwest Bank Omaha, N.A.	Rel. 57 110					7-2-84		
184 ...	Northwest Bank Omaha, N.A.	Rel. 204 322					7-2-84		
185 ...	American Fed. Sav. & Inv.	Rel. 204 323					7-2-84		
186 ...	Northwest Bank Omaha, N.A.	Rel. 57 146					7-2-84		
187 ...	Northwest Bank Omaha, N.A.	Rel. 204 456					7-2-84		
188 ...	Blair, Benjamin L. & wife	Rel. 204 462					7-2-84		
189 ...	Blair, Benjamin L. & wife	Rel. 204 518					7-2-84		
190 ...	Blair, Benjamin L. & wife	Rel. 204 525					7-2-84		
191 ...	Blair, Benjamin L. & wife	Rel. 204 530					7-2-84		
192 ...	Blair, Benjamin L. & wife	Rel. 204 531					7-2-84		
193 ...	Blair, Benjamin L. & wife	Rel. 204 491					7-2-84		
194 ...	Blair, Benjamin L. & wife	Rel. 204 497					7-2-84		
195 ...	Blair, Benjamin L. & wife	Rel. 160 353					7-2-84		
196 ...	Blair, Benjamin L. & wife	Rel. 204 321					7-2-84		
197 ...	Blair, Benjamin L. & wife	Rel. 160 323					7-2-84		
198 ...	Blair, Benjamin L. & wife	Rel. 203 1908					7-2-84		

















# SE1/4 SEC 28 T14N R13E

1 inch = 200 feet

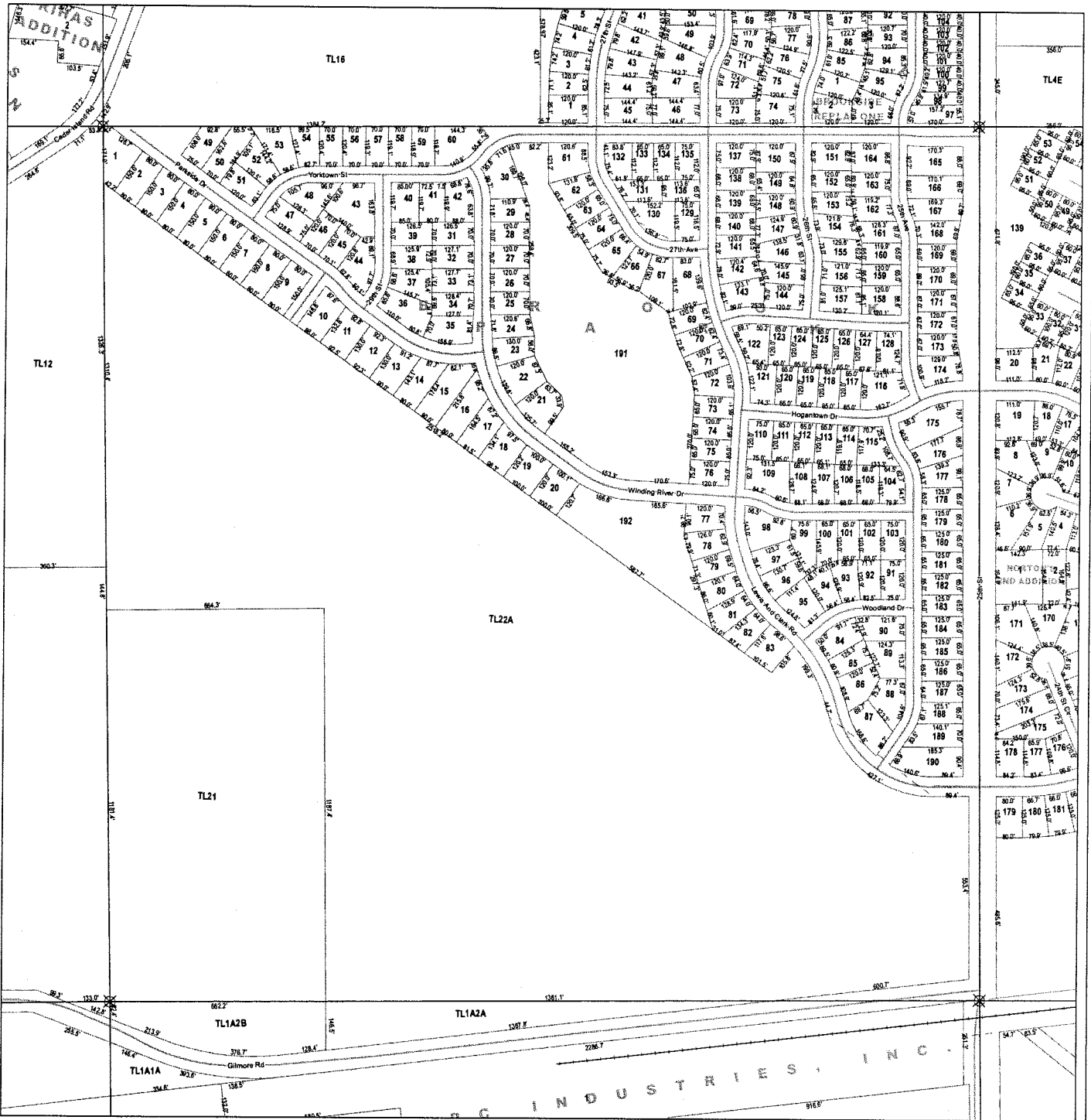

SARPY COUNTY  
SURVEYOR'S OFFICE

sarpy county  
**GIS**

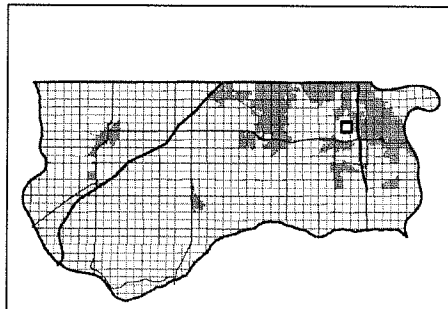

### Legend

- Corners
- Quarter Sections
- Subdivisions
- Rights of Way
- Lots
- Blocks
- Railroads
- Street Centerline

### NOTICE

This map constitutes a representation based on information provided to the Sarpy County Surveyors Office by other individuals and organizations. Therefore no representations regarding the accuracy of the size, dimensions, measurements, condition, platting, or location of the within described area are made. Should such information be required for construction, zoning, or other purposes, the services of a private surveyor and/or title search should be secured.

This Map Was Printed On:  
8/12/2010