

2nd. ADDITION TO BOSANEKS ORCHARD HEIGHTS

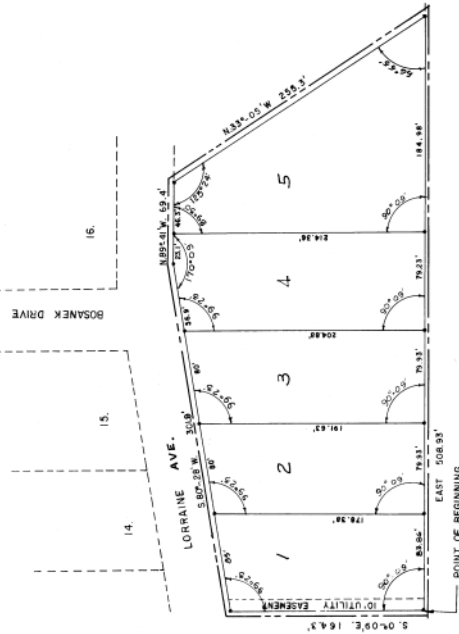

SURVEYORS CERTIFICATE

I DO HEREBY CERTIFY THAT I HAVE SURVEYED AND SET IRON PINE MARKS TO THE CORNERS OF THE 2ND ADDITION TO BOSANEKS ORCHARD HEIGHTS WHICH LIES IN SECTION 28-T4N-R12E OF THE 6TH PM SURVEY, COUNTY OF NEBRASKA, SAID PLAT BEING 11-15-1964. THE POINT OF BEGINNING BEING THE SOUTHWEST CORNER OF LOT 17 IN THE 1ST ADDITION TO BOSANEKS ORCHARD HEIGHTS, THENCE BEARING S 89° 41' W A DISTANCE OF 69.4', THENCE TO THE LEFT 9° 51' W A DISTANCE OF 100.0', THENCE TO THE LEFT 60° 37' AND BEARING S 04° 06' E A DISTANCE OF 164.3' TO THE POINT OF BEGINNING.

SIGNED THIS 21st DAY OF Dec 1964 A.D.
Willis W. Foster
 WILLIS W. FOSTER
 REGISTERED LAND SURVEYOR
 U.S. N. 24

DEDICATION

KNOW ALL MEN BY THESE PRESENT THAT WE HAROLD C. LUDWIG AND HAROLD H. JENKINS PRES. & SEC. TREAS. J. & L. DEVELOPMENT CORP. PROPRIETORS OF THE PROPERTY DESCRIBED IN THE SURVEYORS CERTIFICATE HEREBY DEDICATE TO THE PUBLIC THE RIGHT OF AN EASEMENT TO CONSTRUCT AND MAINTAIN TELEPHONE AND ELECTRIC UTILITIES ALONG, ACROSS, OVER AND UNDER THE REAR AND SIDE BOUNDARY LINES OF EACH LOT TOGETHER WITH ANY NECESSARY RIGHT-OF-WAY AND WITH OUR FREE CONSENT AND IN ACCORDANCE WITH OUR DESIRES.

Merle T. Hamilton
 MERLE T. HAMILTON
 PRESIDENT
Donna M. Hamilton
 DONNA M. HAMILTON
 SECRETARY

ACKNOWLEDGEMENT

STATE OF NEBRASKA
 COUNTY OF SARASOTA
 ON THIS 30th DAY OF Dec. 1964. BEFORE ME, A NOTARY PUBLIC IN AND FOR SAID COUNTY, CAME HAROLD C. LUDWIG & HAROLD H. JENKINS, PRESIDENTS OF THE J & L DEVELOPMENT CORPORATION WHOSE NAMES IS AFFIXED TO THIS DEDICATION ON THIS PLAT AND BEING THE OWNERS OF THE PROPERTY DESCRIBED IN THE SURVEYORS CERTIFICATE HEREBY DEDICATE TO THE PUBLIC THE RIGHT OF AN EASEMENT TO CONSTRUCT AND MAINTAIN TELEPHONE AND ELECTRIC UTILITIES ALONG, ACROSS, OVER AND UNDER THE REAR AND SIDE BOUNDARY LINES OF EACH LOT TOGETHER WITH ANY NECESSARY RIGHT-OF-WAY AND WITH OUR FREE CONSENT AND IN ACCORDANCE WITH OUR DESIRES.

WITNESS MY HAND AND NOTARIAL SEAL THIS DATE AFORE SAID.
 NOTARY PUBLIC
 MY COMMISSION EXPIRES ON THE 9th DAY OF Nov 1969

COUNTY SURVEYORS APPROVAL

I, NORMAN WHITNEY HEREBY APPROVE OF THE SURVEY AND SUBDIVISION OF THE ABOVE DESCRIBED PROPERTY AS SHOWN ON THIS PLAT.

DATE: Dec. 23, 1964
Norman Whitney
 NORMAN WHITNEY
 COUNTY SURVEYOR

COUNTY TREASURES CERTIFICATE

I HEREBY CERTIFY THAT THE BEARINGS OF MY OFFICE SHOW THE CORRECT BEARING OR DECLINATION UPON THE PROPERTY DESCRIBED IN THE CERTIFICATE OF SURVEY AS THIS 22nd DAY OF Dec 1964.

John A. ...
 SARY COUNTY TREASURER

COUNTY COMMISSIONERS APPROVAL

APPROVED BY THE COUNTY BOARD OF COMMISSIONERS THIS 22nd DAY OF Dec 1964.

Chairman Sarpy
 CHAIRMAN SARY COUNTY BOARD
 OF COMMISSIONERS

BELLEVUE PLANNING BOARD APPROVAL

APPROVED BY THE PLANNING BOARD OF THE CITY OF BELLEVUE THIS 22 DAY OF Dec 1964.

CHAIRMAN CITY OF BELLEVUE PLANNING BOARD

COUNTY ZONING APPROVAL

APPROVED BY THE COUNTY COMMISSION THIS 21st DAY OF Dec 1964.

CHAIRMAN SARY COUNTY ZONING COMMISSION

BELLEVUE CITY COUNCIL APPROVAL

APPROVED BY THE CITY COUNCIL BELLEVUE NEBRASKA THIS 22 DAY OF Dec 1964.

MAYOR _____
 WITNESSED BY _____ CITY CLERK

APPROVAL OF BLDG. INSPECTOR

APPROVED BY THE SARY COUNTY BUILDING INSPECTOR ON THIS 22 DAY OF Dec 1964.

Thomas J. Schmidt
 BUILDING INSPECTOR