

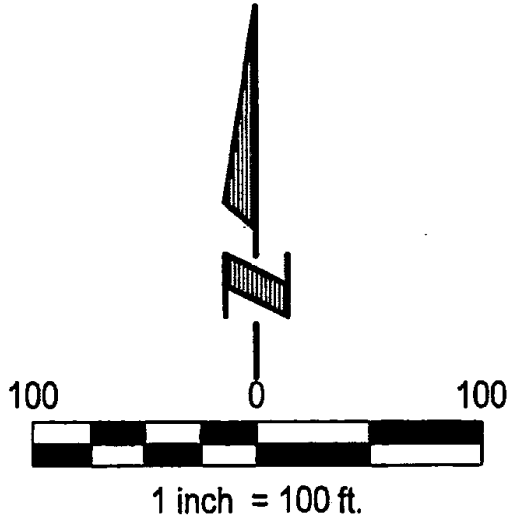

CITY OF OMAHA, NEBRASKA
ADMINISTRATIVE SUBDIVISION
BLONDO RIDGES REPLAT 3, LOTS 1 AND 2

BEING A REPLATTING OF ALL OF LOTS 320 AND 321, BLONDO RIDGES, A SUBDIVISION LOCATED IN PART OF THE SW1/4 OF SECTION 08, TOWNSHIP 15 NORTH, RANGE 11 EAST OF THE 6TH P.M., DOUGLAS COUNTY, NEBRASKA.



LEGEND

- 5/8" REBAR SET LS 608
- PINS FOUND 5/8" REBAR LS 608
- BOUNDARY LINE
- LOT LINE
- EXIST. PROPERTY LINES

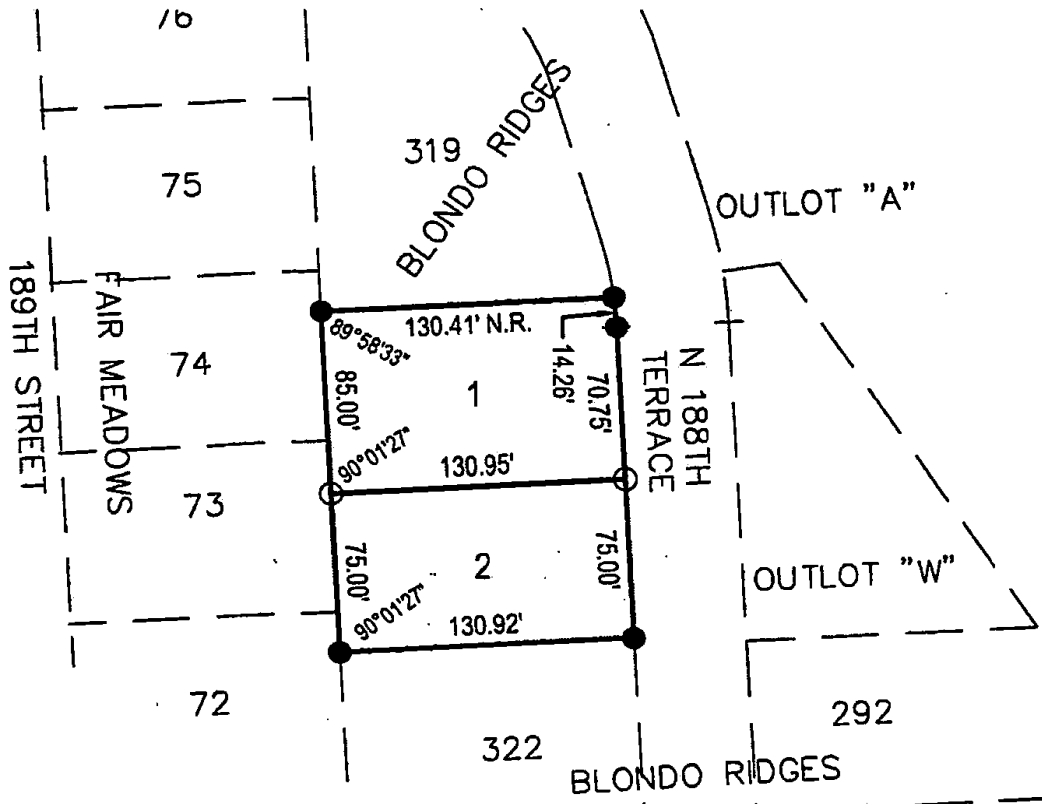

NOTES:

1. ALL ANGLES ARE 90° UNLESS OTHERWISE NOTED.
2. ALL LOT LINES ARE RADIAL TO CURVED STREETS UNLESS SHOWN AS NONRADIAL (N.R.).

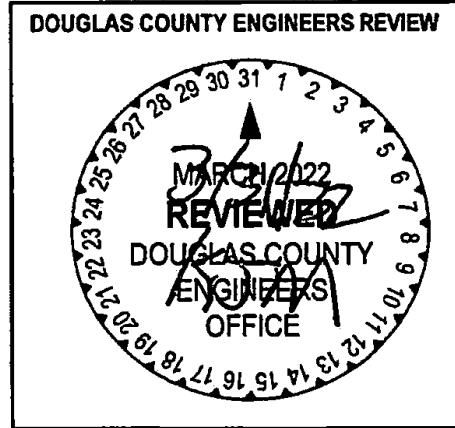

APPROVAL OF OMAHA PLANNING DIRECTOR

APPROVED AS A SUBDIVISION OF NOT MORE THAN TWO (2) LOTS, PARCELS OR TRACTS, WITH PLAT REQUIREMENTS WAIVED PER SECTION 7.08 HOME RULE CHARTER OF THE CITY OF OMAHA, 1956. THIS SUBDIVISION APPROVAL IS VOID UNLESS THIS PLAT IS FILED AND RECORDED WITH THE COUNTY REGISTER OF DEEDS WITHIN THIRTY (30) DAYS OF THIS DATE.

[Signature] 5/19/22

OMAHA PLANNING DIRECTOR DATE



E & A CONSULTING GROUP, INC.
Engineering • Planning • Environmental & Field Services
10909 Mill Valley Road, Suite 100 • Omaha, NE 68154 Phone: 402.895.4700 • Fax: 402.895.3599

Drawn by: TRH | Chkd by: _____ | Date: 03-23-2022
Job No.: P2014.084.008 | SHEET 1 OF 2

**ADMINISTRATIVE
SUBDIVISION**

06419

CITY OF OMAHA, NEBRASKA
 ADMINISTRATIVE SUBDIVISION
BLONDO RIDGES REPLAT 3, LOTS 1 AND 2

BEING A REPLATTING OF ALL OF LOTS 320 AND 321, BLONDO RIDGES, A SUBDIVISION LOCATED IN PART OF THE SW1/4 OF SECTION 08, TOWNSHIP 15 NORTH, RANGE 11 EAST OF THE 6TH P.M., DOUGLAS COUNTY, NEBRASKA.

SURVEYORS CERTIFICATION

I HEREBY CERTIFY THAT I HAVE SURVEYED ALL OF LOTS 320 AND 321, BLONDO RIDGES, A SUBDIVISION LOCATED IN PART OF THE SW1/4 OF SECTION 08, TOWNSHIP 15 NORTH, RANGE 11 EAST OF THE 6TH P.M., DOUGLAS COUNTY, NEBRASKA.

SAID TRACT OF LAND CONTAINS AN AREA OF 20,909 SQUARE FEET OR 0.480 ACRES MORE OR LESS.

Eric A. Schaben
 ERIC A. SCHABEN LS 608 DATE April 1, 2022

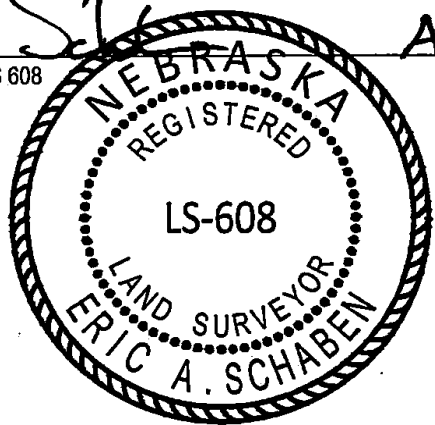

OWNER'S CERTIFICATION

KNOW ALL PERSONS BY THESE PRESENTS: THAT THE UNDERSIGNED ARE OWNER'S OF THE PROPERTY AS DESCRIBED IN THE SURVEYOR'S CERTIFICATE AND EMBRACED WITHIN THIS PLAT, AND HAVE CAUSED SAID LAND TO BE SUBDIVIDED INTO LOTS AS SHOWN ON THIS PLAT.

Todd Menard
 TODD MENARD, MANAGING MEMBER DATE 4/4/22
 TODD MENARD CONSTRUCTION, LLC. A NEBRASKA LIMITED LIABILITY

ACKNOWLEDGEMENT OF NOTARY

STATE OF NEBRASKA)
 COUNTY OF DOUGLAS)

ON THIS 4th DAY OF April, 2022, BEFORE ME, THE UNDERSIGNED, A NOTARY PUBLIC IN AND FOR SAID COUNTY, PERSONALLY CAME TODD MENARD, A MANAGING MEMBER OF TODD MENARD CONSTRUCTION, LLC. A NEBRASKA LIMITED LIABILITY, WHO IS PERSONALLY KNOWN TO BE THE IDENTICAL PERSON WHOSE NAME IS AFFIXED TO THE DEDICATION ON THIS PLAT AND ACKNOWLEDGED THE SAME TO BE HIS VOLUNTARY ACT AND DEED.

WITNESS MY HAND AND NOTARIAL SEAL THE DAY AND YEAR LAST ABOVE WRITTEN.

Samantha Lawrence
 NOTARY PUBLIC DATE 4/4/22

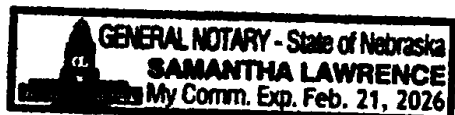

COUNTY TREASURER'S CERTIFICATE

THIS IS TO CERTIFY THAT I FIND NO REGULAR OR SPECIAL TAXES DUE OR DELINQUENT AGAINST THE PROPERTY DESCRIBED IN THE SURVEYOR'S CERTIFICATE AND AS SHOWN BY THE RECORDS OF THIS OFFICE.

John W. Lewing, Jr.
 DOUGLAS COUNTY TREASURER DATE 4/4/22



by *Lyle P...*

EASEMENT DEDICATION

PERPETUAL EASEMENTS SHALL BE GRANTED TO THE OMAHA PUBLIC POWER DISTRICT AND ANY TELECOMMUNICATIONS ENTITY OR OTHER CORPORATION TRANSMITTING COMMUNICATION SIGNALS AUTHORIZED TO USE THE CITY STREETS, TO ERECT, OPERATE, MAINTAIN, REPAIR AND RENEW POLES, WIRES, CABLES, CONDUITS, AND OTHER RELATED FACILITIES, AND TO EXTEND THEREON WIRES OR CABLES FOR THE CARRYING AND TRANSMISSION OF ELECTRIC CURRENT FOR LIGHT, HEAT AND POWER AND FOR THE TRANSMISSION OF SIGNALS AND SOUNDS OF ALL KINDS AND THE RECEPTION ON, OVER, THROUGH, UNDER AND ACROSS A FIVE-FOOT-WIDE STRIP OF LAND ABUTTING ALL FRONT AND SIDE BOUNDARY LOT LINES, AND EIGHT-FOOT-WIDE STRIP OF LAND ABUTTING THE REAR BOUNDARY LINES OF ALL INTERIOR LOTS, AND A 16-FOOT-WIDE STRIP OF LAND ABUTTING THE REAR BOUNDARY LINES OF ALL EXTERIOR LOTS. THE TERM "EXTERIOR LOTS" IS HEREIN DEFINED AS THOSE LOTS FORMING THE OUTER PERIMETER OF THE ABOVE DESCRIBED ADDITION. SAID 16-FOOT-WIDE EASEMENT WILL BE REDUCED TO AN EIGHT-FOOT-WIDE STRIP WHEN THE ADJACENT LAND IS SURVEYED, PLATTED AND RECORDED. NO PERMANENT BUILDINGS OR RETAINING WALLS SHALL BE PLACED IN THE SAID EASEMENT WAYS, BUT THE SAME MAY BE USED FOR GARDENS, SHRUBS, LANDSCAPING AND OTHER PURPOSES THAT DO NOT THEN OR LATER INTERFERE WITH THE AFORESAID USES OR RIGHTS HEREIN GRANTED.

PERPETUAL EASEMENTS SHALL BE GRANTED TO METROPOLITAN UTILITIES DISTRICT OF OMAHA, AND ANY NATURAL GAS PROVIDER, AND THEIR SUCCESSORS AND ASSIGNS, TO ERECT, INSTALL, OPERATE, MAINTAIN, REPAIR AND RENEW PIPELINES, HYDRANTS, AND OTHER RELATED FACILITIES, AND TO EXTEND THEREON PIPES FOR THE TRANSMISSION OF GAS AND WATER ON, THROUGH, UNDER AND ACROSS A FIVE-FOOT-WIDE STRIP OF LAND ABUTTING ALL CUL-DE-SAC STREETS. NO PERMANENT BUILDINGS OR RETAINING WALLS SHALL BE PLACED IN THE SAID EASEMENT WAYS, BUT THE SAME MAY BE USED FOR GARDENS, SHRUBS, LANDSCAPING AND OTHER PURPOSES THAT DO NOT THEN OR LATER INTERFERE WITH THE AFORESAID USES OR RIGHTS HEREIN GRANTED.

<p>E & A CONSULTING GROUP, INC. Engineering • Planning • Environmental & Field Services 10909 Mill Valley Road, Suite 100 • Omaha, NE 68154 Phone: 402.895.4700 • Fax: 402.895.3599</p>	E & A CONSULTING GROUP, INC.		ADMINISTRATIVE SUBDIVISION	
	Drawn by: TRH	Chkd by:		Date: 03-23-2022
	Job No.: P2014.084.008			SHEET 2 OF 2

ab419