

BIRCHWOOD ESTATES

A PART OF THE SOUTH HALF OF
THE SOUTH WEST QUARTER OF SEC.
9, TOWNSHIP 13 NORTH, RANGE 13
EAST OF THE 6th P.M., SARPY
COUNTY, NEBRASKA.

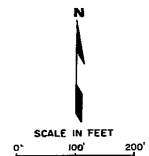
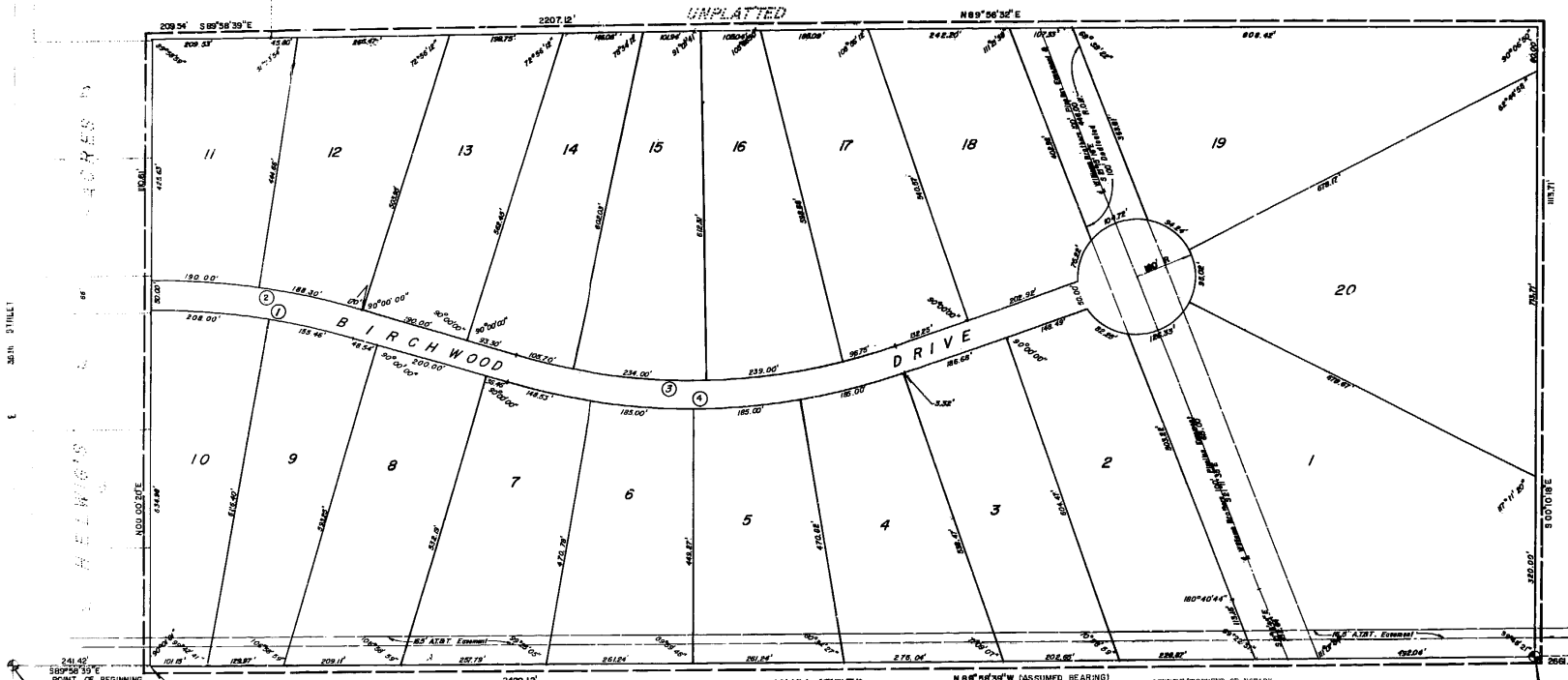

CURVE DATA

Curve No.	Δ	T	R	ARC	D
1.	17°00'00"	183.00'	1223.00'	363.46'	4.6772'
2.	17°00'00"	190.85'	1275.00'	378.30'	4.4957'
3.	38°00'00"	388.25'	1075.00'	675.45'	5.3298'
4.	38°00'00"	388.25'	1125.00'	708.25'	5.0930'

ACKNOWLEDGMENT OF NOTARY
STATE OF Nebr. COUNTY OF Sarpy SS
ON THIS 17th DAY OF April, 1974, before me, a Notary Public in and for said County, personally came Charles G. Smith, who is personally known to me to be the identical person whose signature is affixed to the foregoing plat and he did acknowledge the signing of same to be his own voluntary act and deed.
WITNESS MY HAND AND NOTARIAL SEAL THE LAST DATE AFORESAID.
MY COMMISSION EXPIRES March 18, 1976
Joseph A. Wineland
NOTARY PUBLIC

ACKNOWLEDGMENT OF NOTARY
STATE OF Nebr. COUNTY OF Sarpy SS
ON THIS 17th DAY OF April, 1974, before me, a Notary Public in and for said County, personally came Charles G. Smith, who is personally known to me to be the identical person whose signature is affixed to the foregoing plat and he did acknowledge the signing of same to be his own voluntary act and deed.
WITNESS MY HAND AND NOTARIAL SEAL THE LAST DATE AFORESAID.
MY COMMISSION EXPIRES March 18, 1976
Joseph A. Wineland
NOTARY PUBLIC

ACKNOWLEDGMENT OF NOTARY
STATE OF Nebr. COUNTY OF Sarpy SS
ON THIS 17th DAY OF April, 1974, before me, a Notary Public in and for said County, personally came Charles G. Smith, who is personally known to me to be the identical person whose signature is affixed to the foregoing plat and he did acknowledge the signing of same to be his own voluntary act and deed.
WITNESS MY HAND AND NOTARIAL SEAL THE LAST DATE AFORESAID.
MY COMMISSION EXPIRES March 18, 1976
Joseph A. Wineland
NOTARY PUBLIC

APPROVAL OF SARPY COUNTY BOARD OF COMMISSIONERS
THIS PLAT OF BIRCHWOOD ESTATES WAS APPROVED BY THE SARPY COUNTY BOARD OF COMMISSIONERS THIS 17 DAY OF April, 1974.
Charles G. Smith CHAIRMAN, SARPY COUNTY BOARD OF COMMISSIONERS

APPROVAL OF SARPY COUNTY BUILDING INSPECTOR
THIS PLAT OF BIRCHWOOD ESTATES WAS APPROVED BY THE SARPY COUNTY BUILDING INSPECTOR THIS 17 DAY OF April, 1974.
William J. Schmidt SARPY COUNTY BUILDING INSPECTOR

APPROVAL OF SARPY COUNTY SURVEYOR
THIS PLAT OF BIRCHWOOD ESTATES WAS APPROVED BY THE SARPY COUNTY SURVEYOR THIS 17th DAY OF April, 1974.
Norman J. Shattuck SARPY COUNTY SURVEYOR

SARPY COUNTY TREASURER'S CERTIFICATE
I HEREBY CERTIFY THAT THE RECORDS OF MY OFFICE CONTAIN THE TRUE AND CORRECT COPY OF THE LAND DESCRIBED IN THE SURVEYOR'S CERTIFICATE AS FOLLOWS: THIS PLAT AS OF THE 17th DAY OF April, 1974.
Thomas G. Ramsey COUNTY TREASURER



17 April 74
Joseph A. Wineland
NOTARY PUBLIC
STATE OF NEBRASKA
COMMISSION EXPIRES
MARCH 18, 1976

Design Engineering, Inc.
437 Avery Plaza
Bellevue, Nebraska 68005
Phone: (402) 734-6976

FILED FOR RECORD 2:31 PM AT 6:35 PM IN BOOK 6 OF PLATS
AND 16 IN VOLUME 46, REGISTERED AT DEKOR, SARPY CO., NEBR.
038552