

15,  
THE  
20

## SURVEYOR'S CERTIFICATE

I certify that I have accurately surveyed with iron pipe all corners of streets, angle points and ends of lots in Becker's 3rd Addition, a Replat of Beadle's Subdivision together with the North 10.0 feet of Third street adjacent to the South and a Replat of Lots 1 and 2, Block 3, Beadle's Subdivision, together with the North 10.0 feet of Lot 2 and the East 38 feet of Lot 3 and except the North 20 feet of Lot 4 added to the City of Papillion. Beginning at a point 10.0 feet South of the West corner of said Lot "H", thence North 654.5 feet, thence East 120 feet, thence South 120 feet, thence West 654.5 feet, thence North 120 feet, thence East 120 feet, thence South 654.5 feet to the West corner of said Lot "H" of beginning.

This 31st day of October 1957

## DEDICATION

KNOW ALL MEN BY THESE PRESENTS: That Alfred A. Becker and Eleanor M. Becker, husband and wife, owners and proprietors of the property described in the Surveyor's Certificate on this plat have caused said property to be subdivided into lots and streets as shown on this plat, and to be hereafter known as Becker's 3rd Addition, and they do hereby dedicate to the public for public use the streets as shown on said plat and they do hereby state that the above subdivision of the property described in the Surveyor's Certificate, as appears on this plat, is made with the free consent and in accordance with the desire of the undersigned owners and proprietors.

In witness whereof, the said owners have hereunto affixed their names this  
1st day of NOVEMBER 1957.

# ECKER'S 3RD ADDITION

T OF LOT H BEADLE'S SUBDIVISION TOGETHER WITH VACATED NORTH 10.0  
 STREET ADJOINING ON THE SOUTH AND A REPLAT OF LOTS 1 TO 8 INC  
 BEADLE'S SUBDIVISION AN ADDITION TO THE CITY OF PAPIILLION, EXC  
 FEET OF LOT 2 AND THE EAST 38 FEET OF LOT 3 AND EXCEPT THE NO  
 REOP DEEDED TO THE CITY OF PAPIILLION.

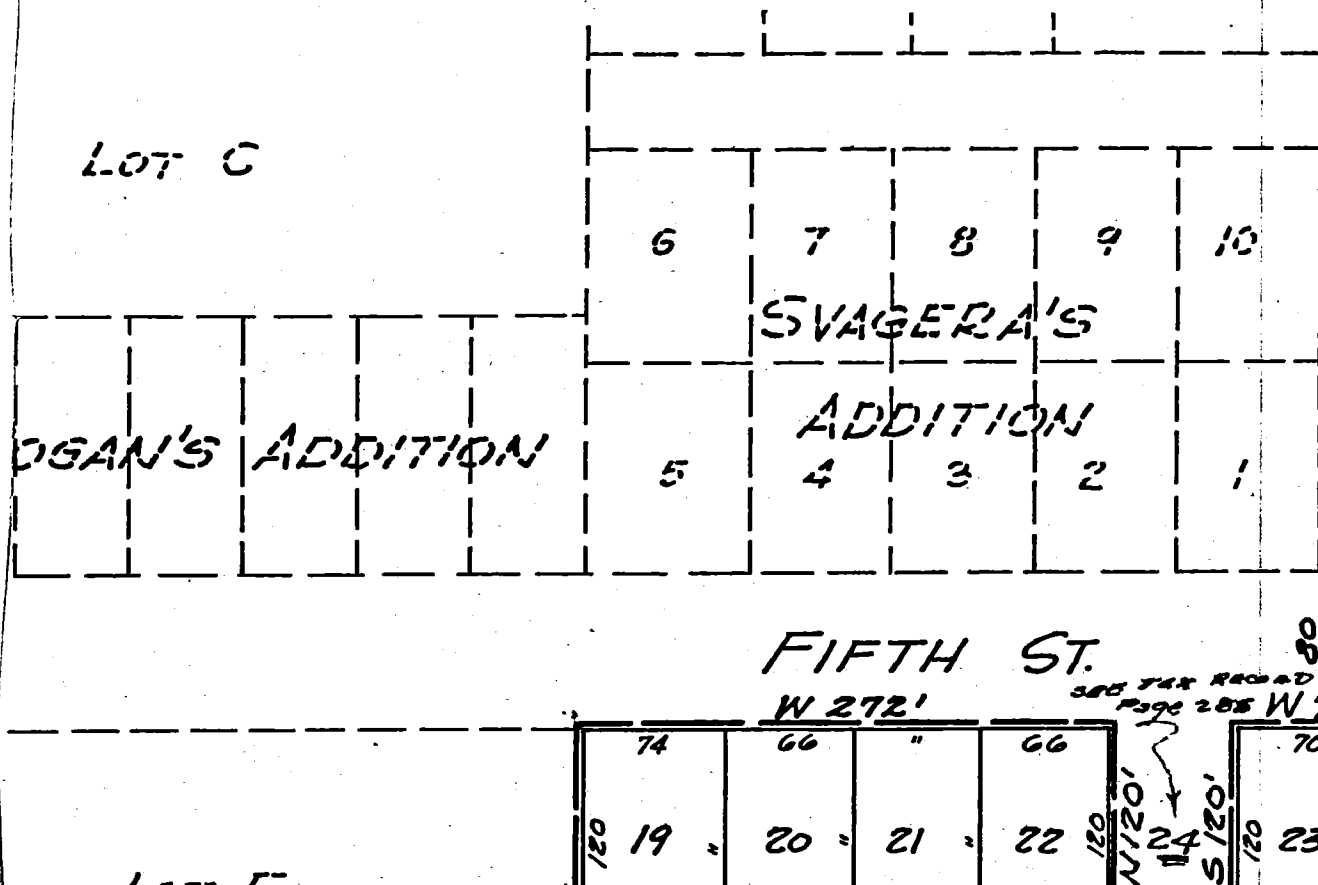

I h  
 veyed  
 of all  
 all cu  
 of Lot  
 vacate  
 oining  
 to 8  
 an Ao  
 the W  
 feet  
 there  
 Be  
 the 5  
 East  
 West  
 West  
 West  
 the f  
 No

*[Signature]*  
 City Clerk

Note:  
 CURVED DISTANCES, NOT CHORD  
 DISTANCES ARE SHOWN ON PLAT.

CITY COUNCIL  
 This plat of  
 approved and  
 of the City of  
 5th day

COUNTY SURV  
 This plat of B  
 approved and a  
 Surveyor, Sarpi  
 1st day

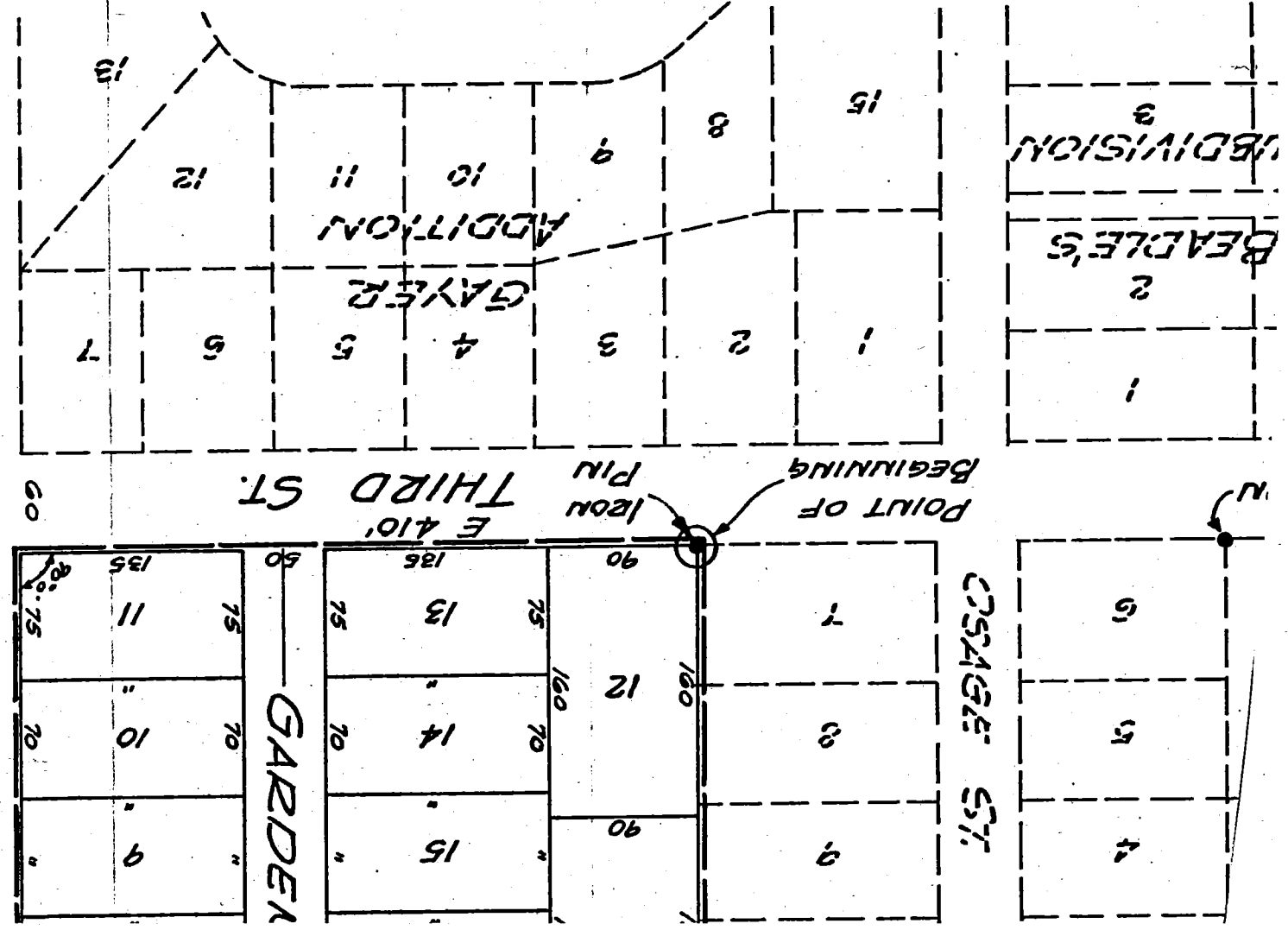

U/A

whose names are affixed to the above  
dedication and they acknowledged the  
signing of same to be their voluntary  
act and deed.  
Witness my hand and notarial the date  
aforesaid.

Ray M. Lewis  
Notary Public

COUNTY TREASURERS' CERTIFICATE

I hereby certify that the records of  
my office show no taxes due or delin-  
quent upon the property described in  
the surveyor's certificate on this plat  
as of November 1957.

Robert M. Eby  
County Treasurer

CLERK'S ACCEPTANCE

Becker's 3rd Addition was  
accepted by the County  
of County, Nebraska, this  
November 1957.

Max Wolf  
County Surveyor

CIL ACCEPTANCE

Becker's 3rd Addition was  
accepted by the City Council  
of Papillion, Nebraska, this  
November 1957.

Paul Stamm  
Mayor