

# BECKER'S 3RD ADDITION

A PART OF LOT 4, BECKER'S SUBDIVISION TOGETHER WITH VICATED NORTH 10.0 FEET OF THE 30 FEET STRIP ON THE SOUTH AND A DEPOSIT OF LOTS 1 TO 8 INCLUDING BECKER'S 3RD ADDITION IN ADDITION TO THE CITY OF PAPIILLON, EXCEPT THE WEST 30 FEET OF LOT 2 AND THE EAST 38 FEET OF LOT 3 AND EXCEPT THE NORTH 20 FEET THEREOF DEEDED TO THE CITY OF PAPIILLON.

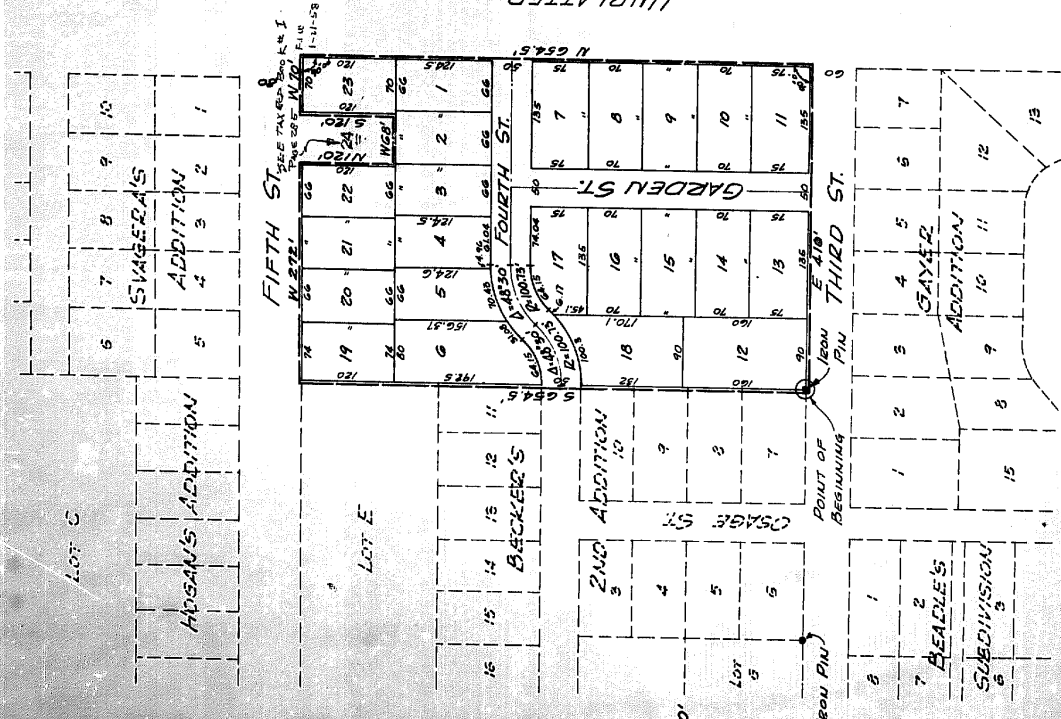

UNPLATTED

## SURVEYOR'S CERTIFICATE

I hereby certify that I have accurately surveyed and staked with iron pipe all corners of all lots, streets, angle points and ends of all curves in Becker's 3rd Addition, a deposit of Lot "4" Beader's Subdivision together with vacated North 10.0 feet of Third street adjoining on the South and a deposit of Lots 1 to 8 inclusive, Block 3, Beader's Subdivision on Addition to the City of Papillon, except the West 30 feet of Lot 2 and the East 38 feet of Lot 3 and except the North 20 feet thereof deeded to the City of Papillon. Beginning at a point 10.0 feet South of East 410 feet, thence North 654.5 feet thence West 70.0 feet, thence South 120 feet thence West 68.0 feet, thence North 120 feet, thence West 272 feet, thence South 654.5 feet to the point of beginning.

Dated this 31<sup>st</sup> day of October, 1957.

Donald K. Long  
Surveyor

Registration number E. 205

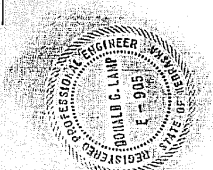

## COUNTY SURVEYOR ACCEPTANCE

This plat of Becker's 3rd Addition was approved and accepted by the County Surveyor, Sarpy County, Nebraska, this 1<sup>st</sup> day of NOVEMBER, 1957.

Richard S. Kistler  
County Surveyor

## CITY COUNCIL ACCEPTANCE

This plat of Becker's 3rd Addition was approved and accepted by the City Council of the City of Papillon, Nebraska, this 5<sup>th</sup> day of NOVEMBER, 1957.

Carl Stannett  
Mayor  
W. J. Long  
City Clerk

## DEDICATION

KNOW ALL MEN BY THESE PRESENTS: That Alfred A. Becker and Eleanor M. Becker, husband and wife, owners and proprietors of the property described in the Surveyor's Certificate on this plat have caused said property to be subdivided into lots and streets as shown on this plat, and to be hereafter known as Becker's 3rd Addition, and they do hereby dedicate to the public for public use the streets as shown on said plat and they do hereby state that the above subdivision of the property described in the Surveyor's Certificate, as appears on this plat, is made with the free consent and in accordance with the desire of the undersigned owners and proprietors. In witness whereof, the said owners have hereunto affixed their names this 1<sup>st</sup> day of NOVEMBER, 1957.

Alfred A. Becker  
Eleanor M. Becker

State of Nebraska } ss.  
County of Sarpy }

On this 1<sup>st</sup> day of November, 1957 before me a Notary Public in and for said county personally came Alfred A. Becker and Eleanor M. Becker, husband and wife, who are personally known to me to be the identical persons whose names are affixed to the above dedication and they acknowledged the signing of same to be their voluntary act and deed.  
I, Witness my hand and notarial the date aforesaid.

Raymond J. ...  
Notary Public

Filed 11-14-57

## COUNTY TREASURER'S CERTIFICATE

I hereby certify that the records of my office show no taxes due or delinquent upon the property described in the surveyor's certificate on this plat as of January, 1957.

Richard S. Kistler  
County Treasurer

NOTE: CURVED DISTANCES NOT CHASED