

WIDENING OF EAST ST
Ordinance declaring Necessity 6493
Open 6579

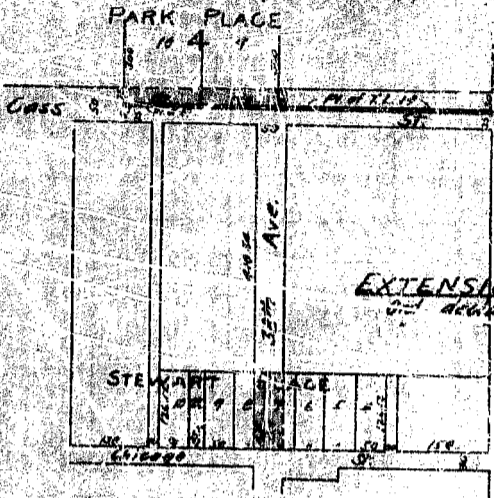

EXTENSION OF 38TH AVE.
Ord. declaring Necessity 6490
Open 6527

Description: The w. 35.75 ft of L. 7 and the E. 16.25 ft of L. 8 Stewart Place

DESCRIPTION-

That part of Lots 9 and 10 -B.4, Park Place described as follows:
 Commencing at the E. cor. of L. 9-B.4 Park Place thence N. along the E. line of said L. 9
 70 ft. thence S.W. erly to a point on the W.L. of said L. 10 25 ft. N. of the S. cor. thereof thence S.
 Along the W. line of said L. 10 to the S. cor. of said Lot thence E. along the S. line of said lots to
 place of beginning. Also commencing at the N.E. cor. of L. 47 Stewart Place,
 thence E. 519 to the W.L. of 38th St. thence S. 5 ft. thence W. to the S.E. cor. of L. 47 Stewart Place.
 thence N. 5 ft. to place of beginning being part of Tax Lot 19-800-17-15-13.

I hereby certify that the above plat is a true copy of the records of this office.

Andrew Rosewater,
City Engineer.

THE STATE OF NEBRASKA
DOUGLAS COUNTY

Entered on Numerical Index and filed for Record
in the Register of Deeds Office of said County the
22nd day of January 1909 at 11:00 o'clock A.M.

Frank W. Bundle
Register of Deeds.

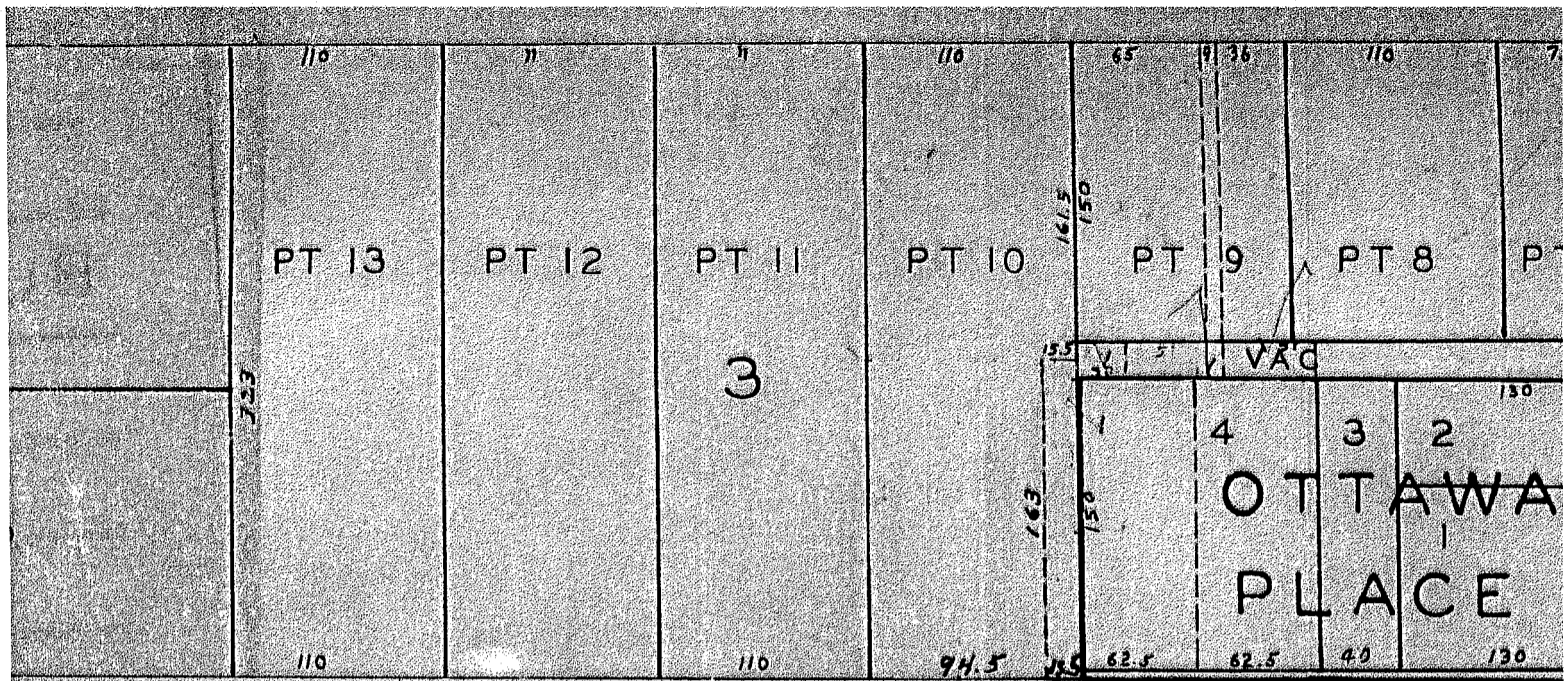

STER

PARK PLACE ST
REPLAT II

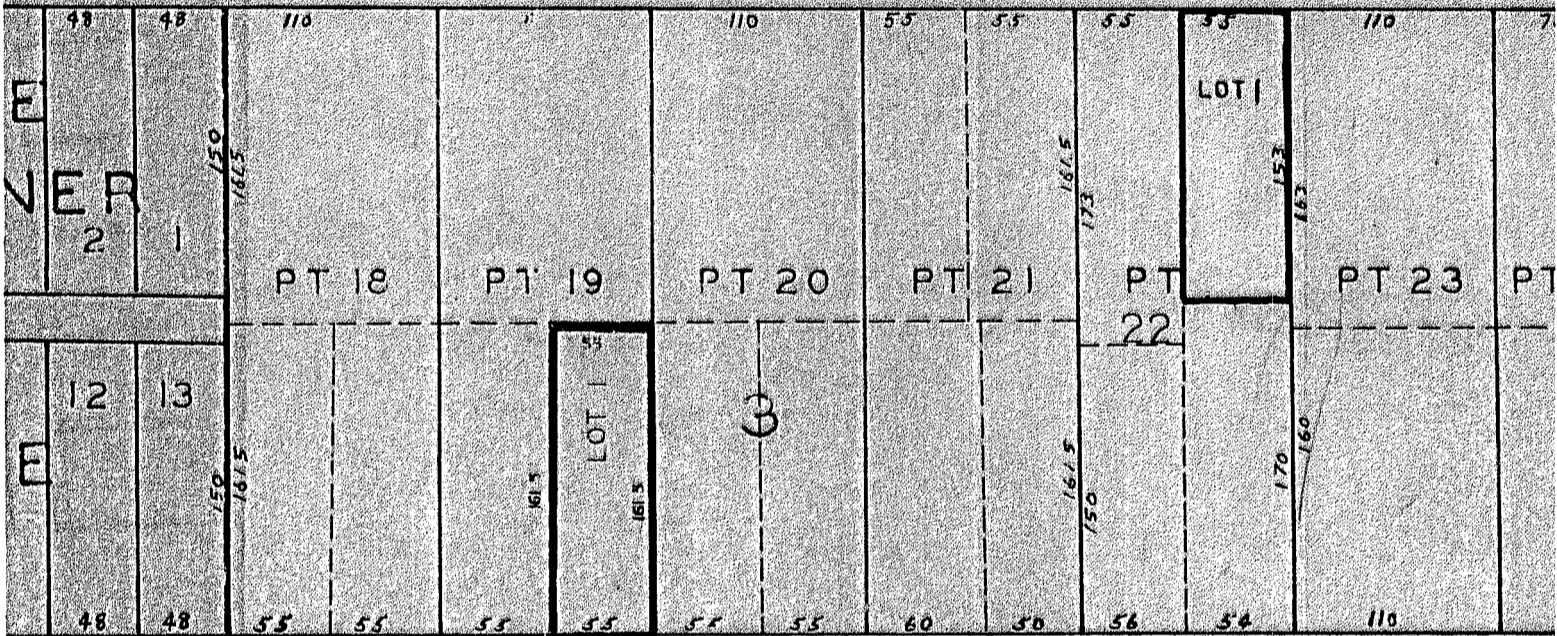

PARK PLACE REPLAT I

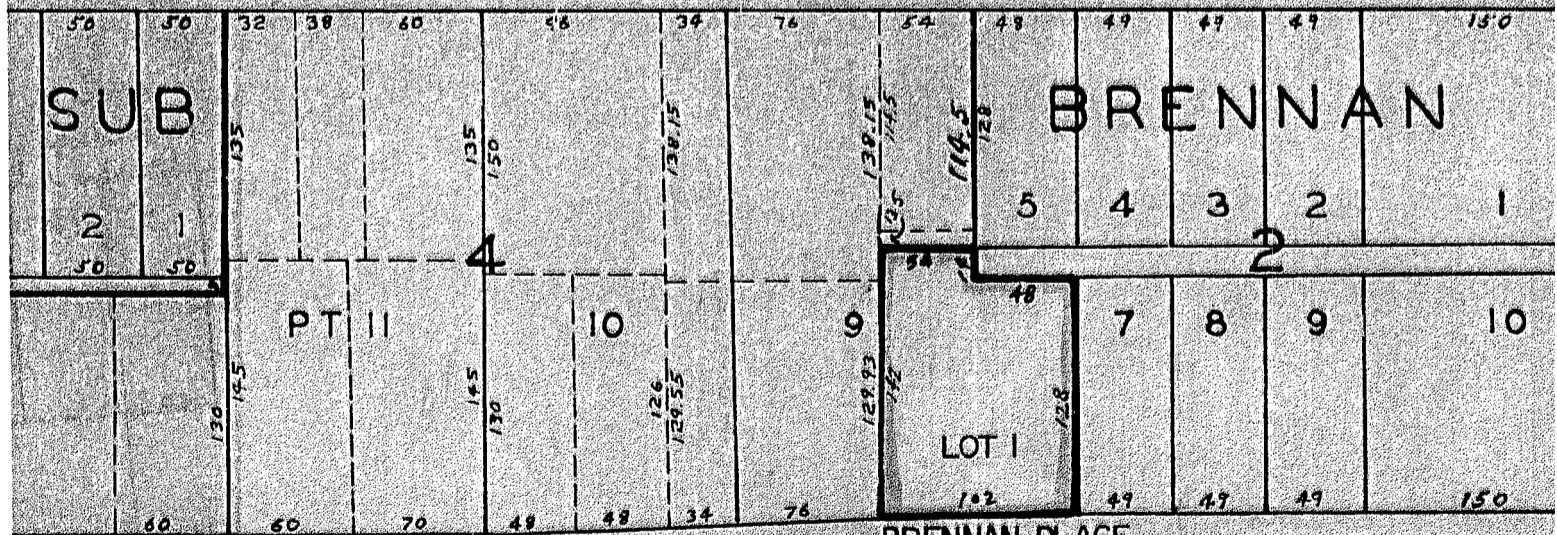

BRENNAN PLACE
REP. I

