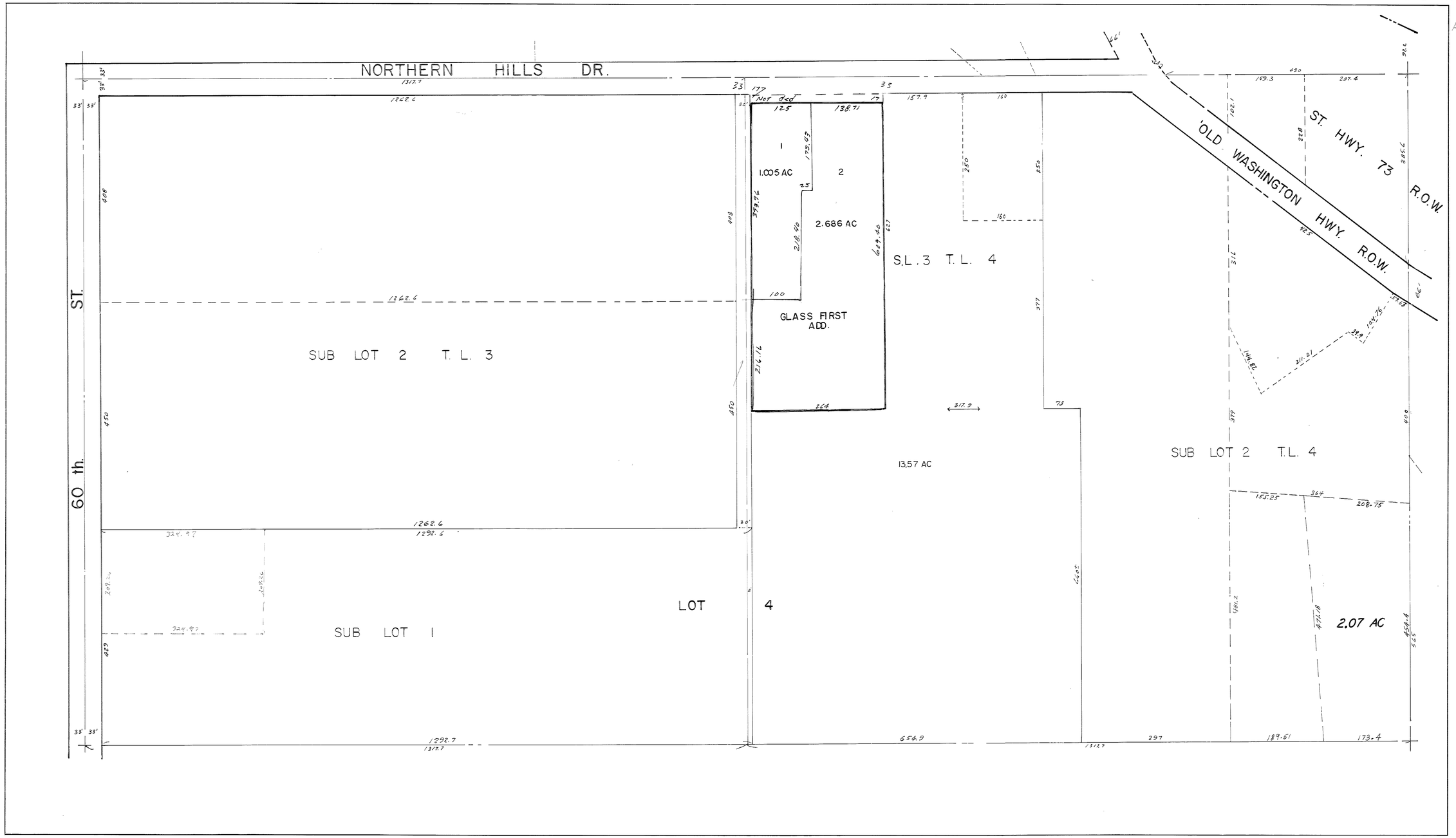
498
496
NORTHERN HILLS DR.
60 th. ST.
607
495
494
OLD WASHINGTON HWY. R.O.W.
ST. HWY. 73 R.O.W.
SUB LOT 2 T. L. 3
SUB LOT 1
LOT 4
1.005 AC
2.686 AC
GLASS FIRST ADD.
S.L. 3 T. L. 4
13.57 AC
SUB LOT 2 T.L. 4
2.07 AC
S. ½ N.W. ¼ SEC. 7-16-13