

22-3

2369

VALLEY

CO. RD. 21

2643.72'

20 AC

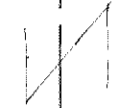

33' 33"

33' 33"

331.32'

3890

50' TOTAL CO. RD. R.O.W.

455.42'

92.

CO. RD.

2258

22-3

1322.05'

1322.05'

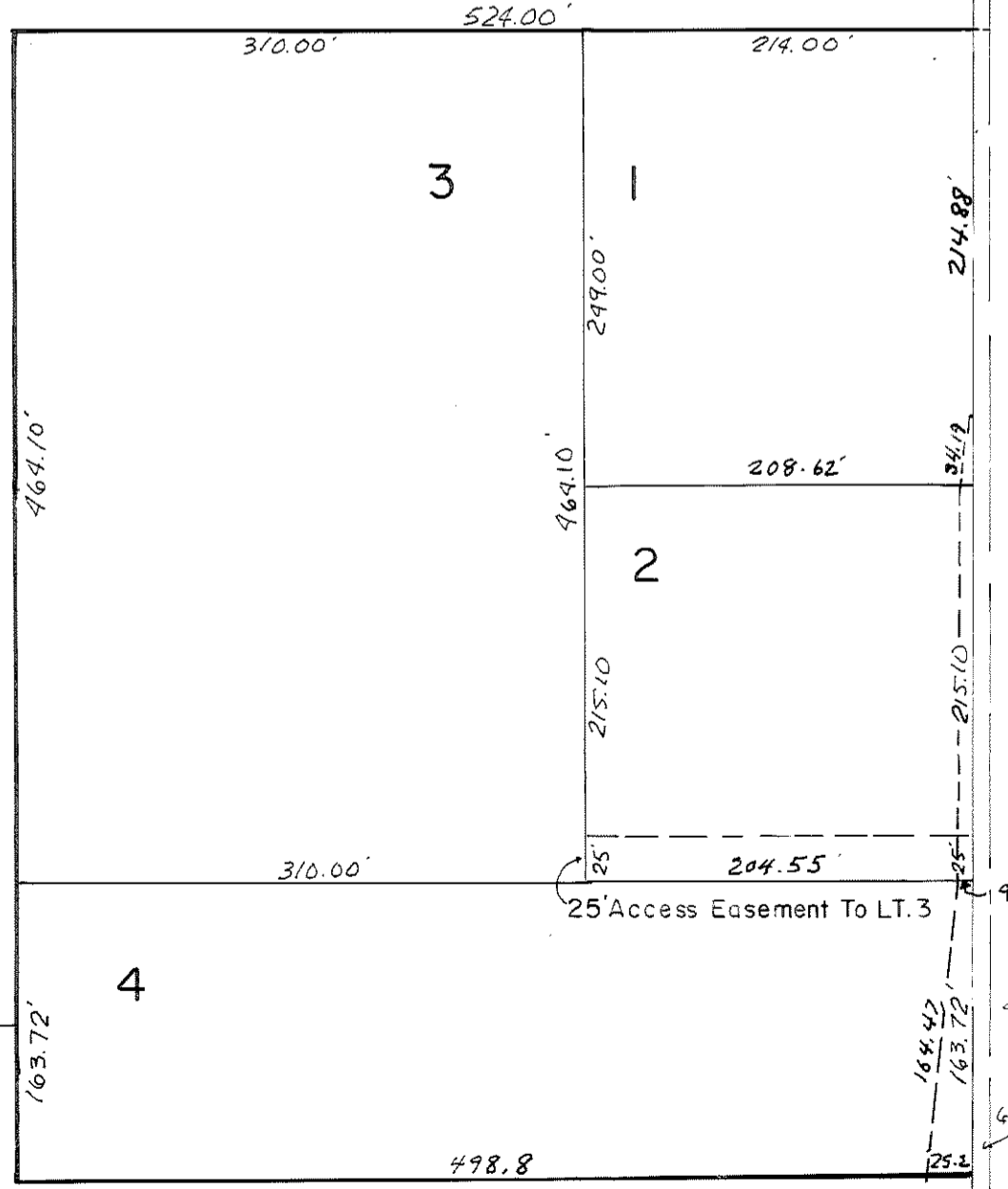

1321.86'

1321.86'

NOYES SUB.

2367

N 1/2 NE 1/4 SEC 32-16-10