

2000

1998

RIVERSIDE LAKES

WATERLOO

14-1

261

228 th. ST. N 0° 15' 07" W 1326.82'

RIVERSIDE LAKES OLB OUT LOT B 2400.05'

WATERLOO DRIVE 597.90' 270.30' 500.60' 226.75' 807.18'

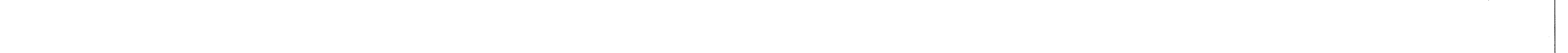
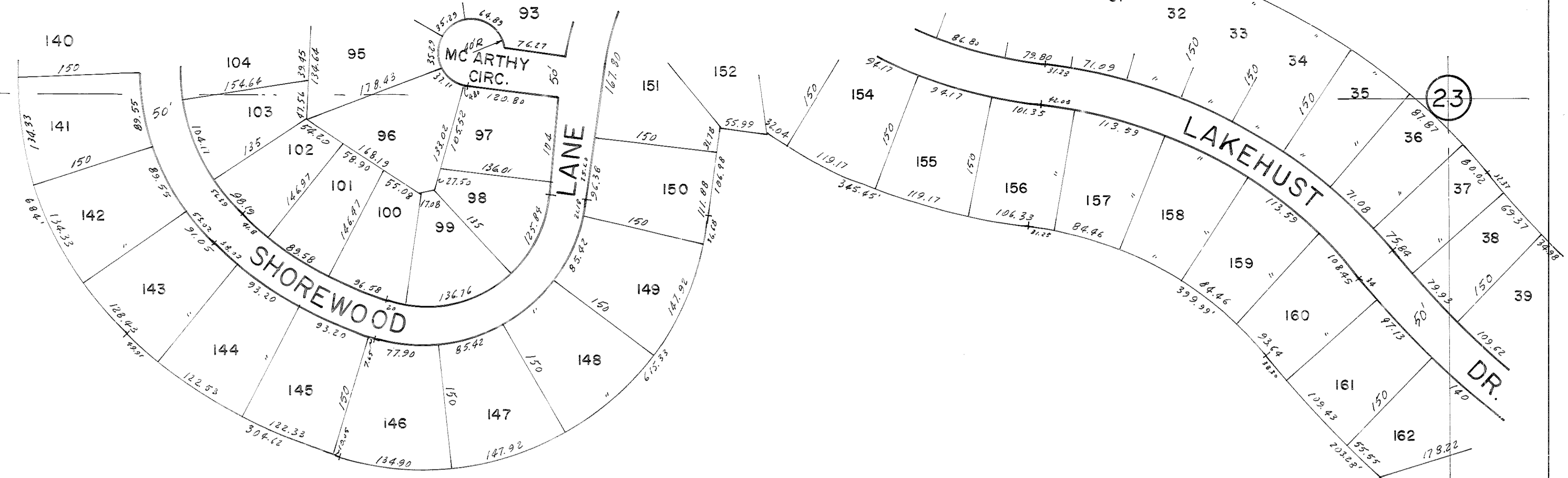
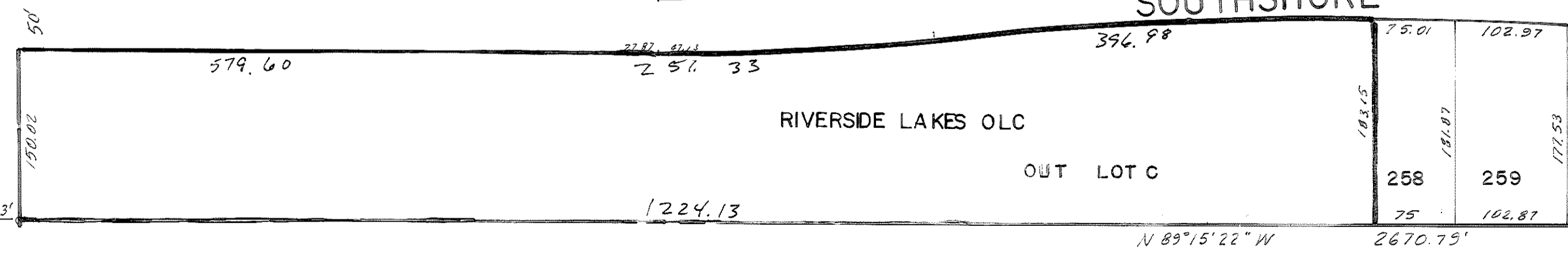
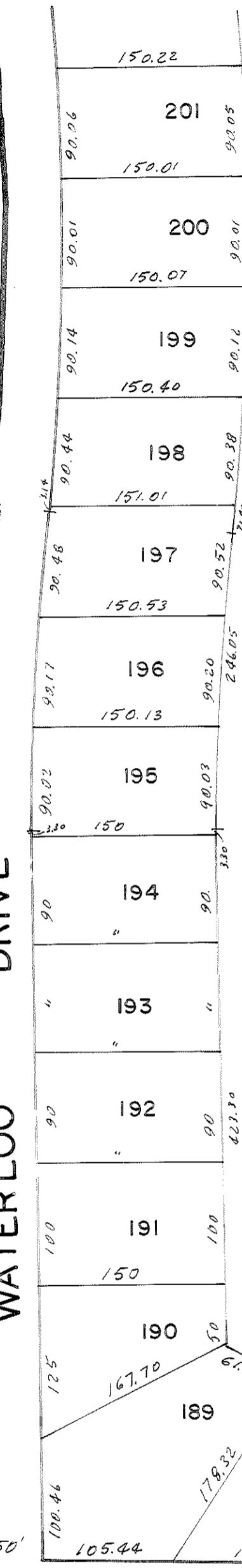

1996

N 1/2 SW 1/4 SEC. 23-15-10

STANDARD BLUE PRINT, OMAHA 083172