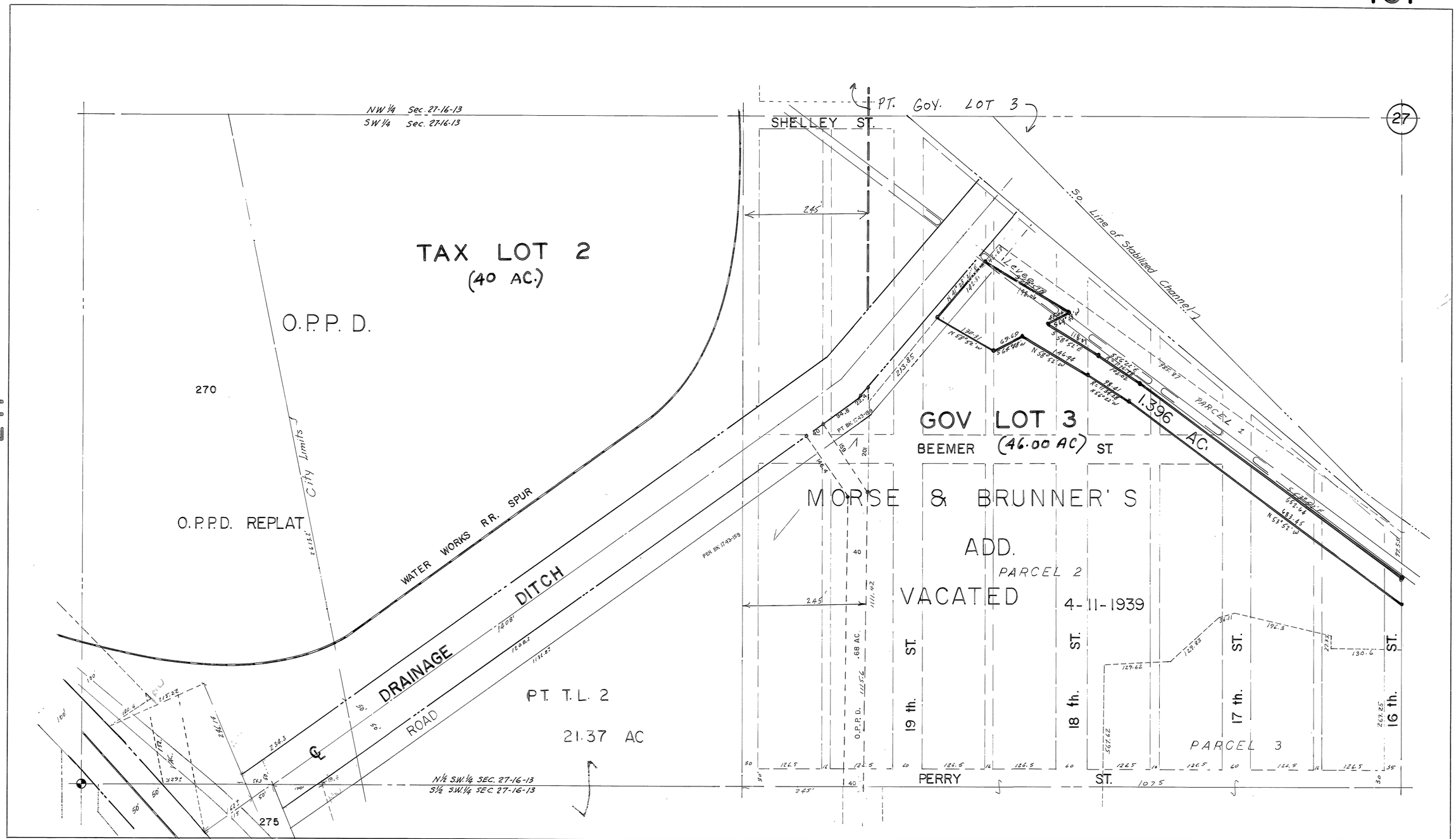

N. 1/2 S.W. 1/4 SEC. 27-16-13

STANDARD BLUE PRINT, OMAHA 083172