

MORSE & BRUNNER'S ADD. VACATED 4-11-1939

PERRY ST.

PARCEL 2

PARCEL 3

7.88 AC. Deeded To BK 886 Pg. 279 Mobile oil

Deeded To Nabisco BK 1645 Pg 651

Deeded To Nabisco 250'

Deeded To U.P.R.R. 543.77 4.50 QCD 1660 Pg 110

Private Road vacated Grant for Private Drive by U.P.R.R. Book 1132 Page 6 QCD from Douglas County to Central Grant Book 132 Page 172

N 1/4 SW 1/4 Sec. 27-16-13  
S 1/4 SW 1/4 Sec. 27-16-13

21.37 AC.

NORTH OMAHA ACRES

OMAHA ACRES

30	1
29	2
28	3
27	4
26	5
25	6
24	7
23	8
22	9
21	10
20	11
19	12
18	13
17	14
16	15
15	16

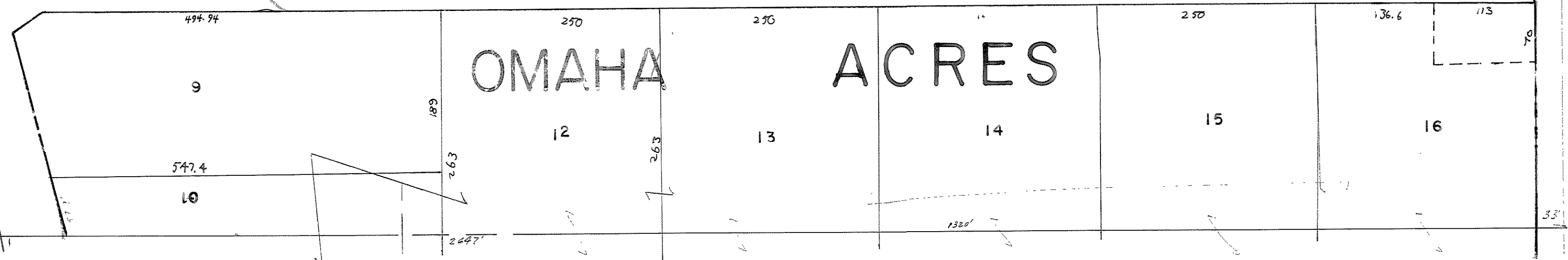
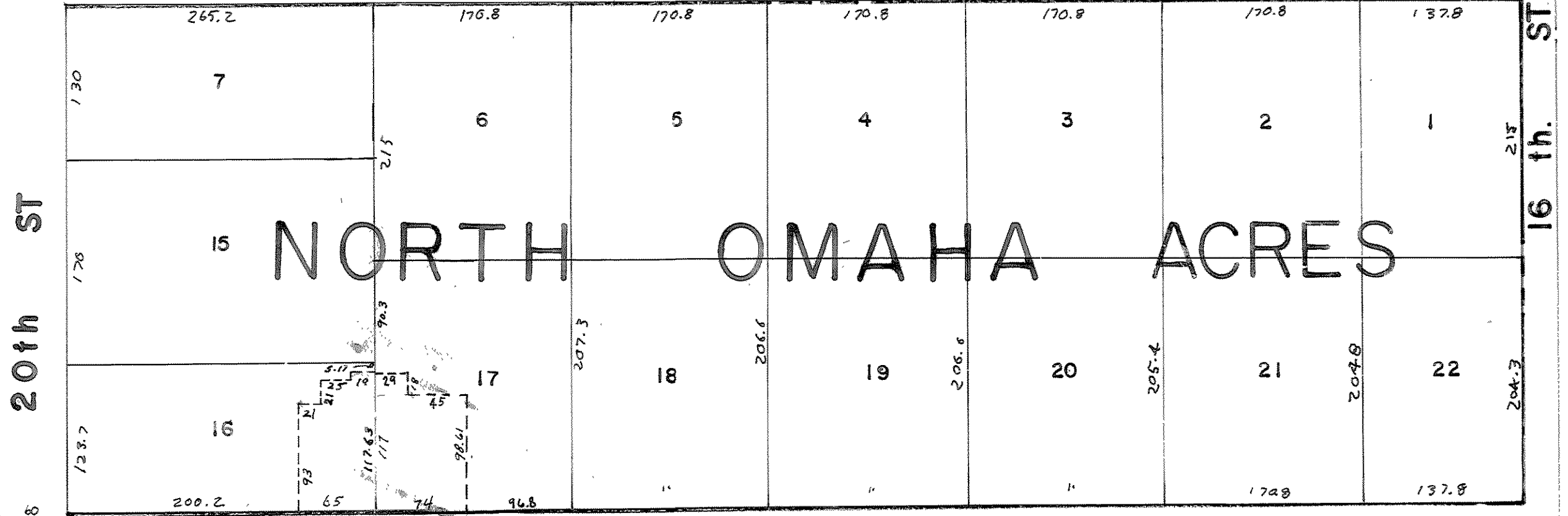
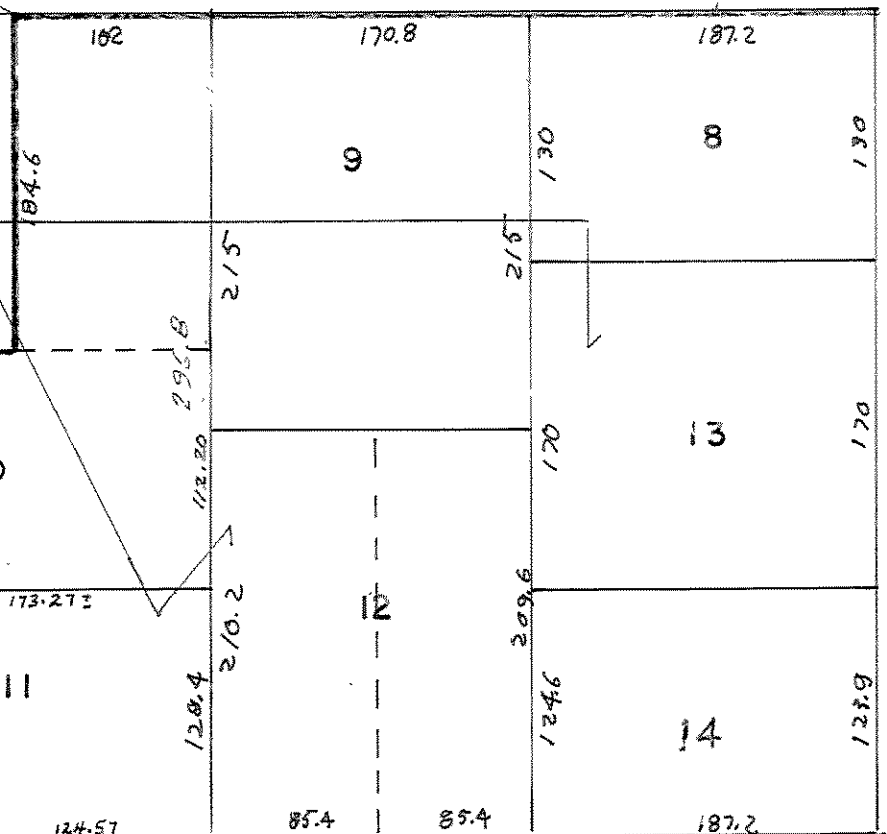
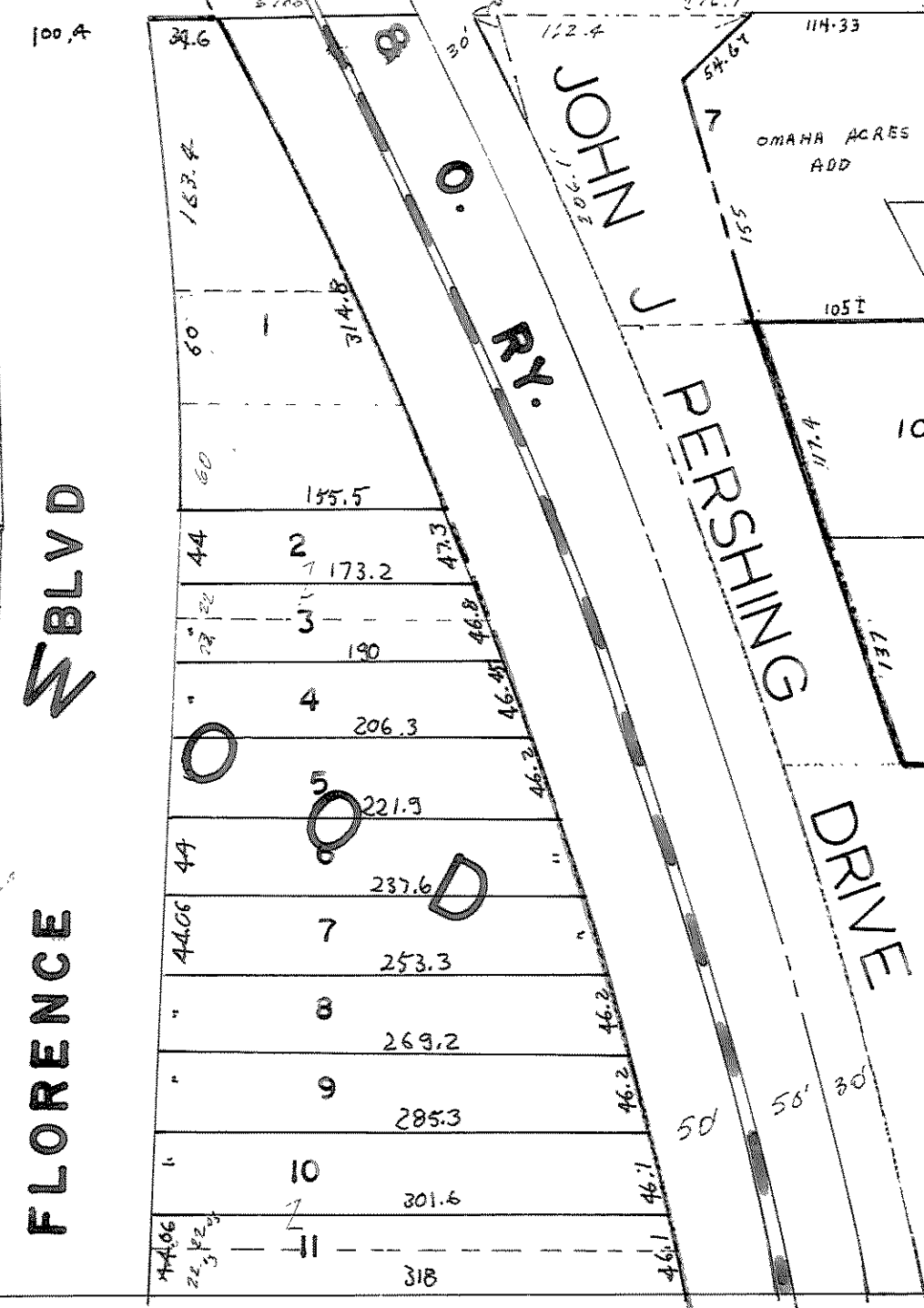

245

159