

N.E. 1/4 SEC. 07-14-11

	<h1>DOUGLAS COUNTY ENGINEER</h1>		<p>SCALE: 1" = 100'</p> <p>NORTH </p>
	<p>156TH & W. MAPLE RD. OMAHA NE. 68116</p>		
	<p>DRAWN BY: DATE</p> <p>B.O. 07-31-2006</p> <p>B.O. 07-12-2006</p> <p>B.B. 11-04-2005</p>	<p>COMMENTS</p> <p>ARBOR GATE REPLAT 1</p> <p>ROW ACQUISITION</p> <p>ARBOR GATE LOTS 1-400 & 401-488</p>	
	<p>INFORMATION ON THIS SHEET SHOULD BE VERIFIED WITH THE FINAL PLAT BEFORE BEING USED.</p>		



DOUGLAS COUNTY ENGINEER

OMAHA NE. 68116

FORM NO.	DATE	COMMENTS
B.1	7-14-2008	AMOR DATE LOTS 1-400 & 401-498
B.2	7-12-2008	ROW ACQUISITION
B.3	7-31-2008	AMOR GATE REPAIR 1
B.4	8-2-08	AMOR DATE 1-499-523

INFORMATION ON THIS MAP SHOULD BE VERIFIED WITH THE PLANNING BOARD BEFORE BEING USED.

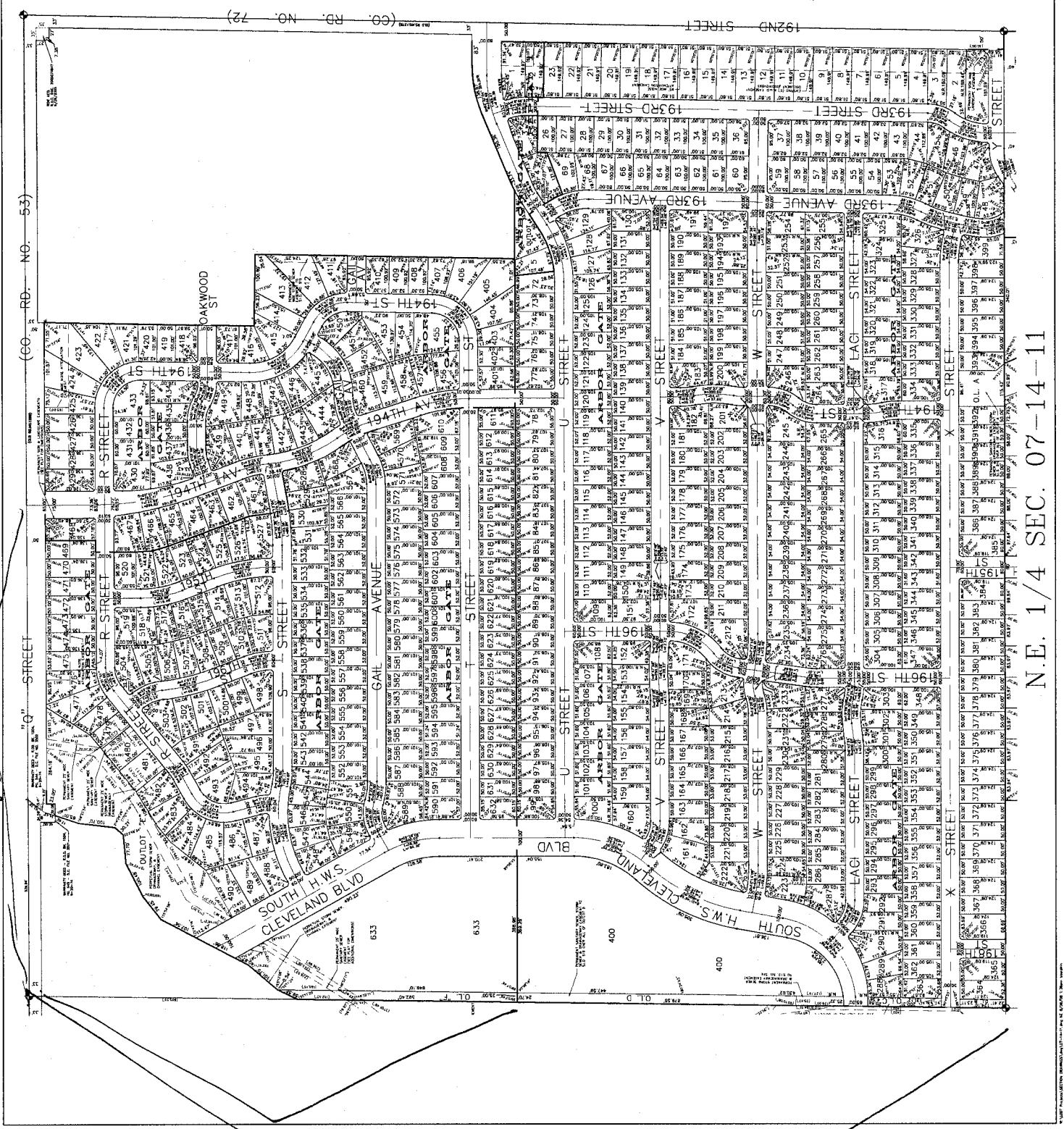

1320

1320

216th

N.E. 1/4 SEC. 07-14-11

